

Annual
Reports
of the
Town of
TEMPLE
New Hampshire
2023

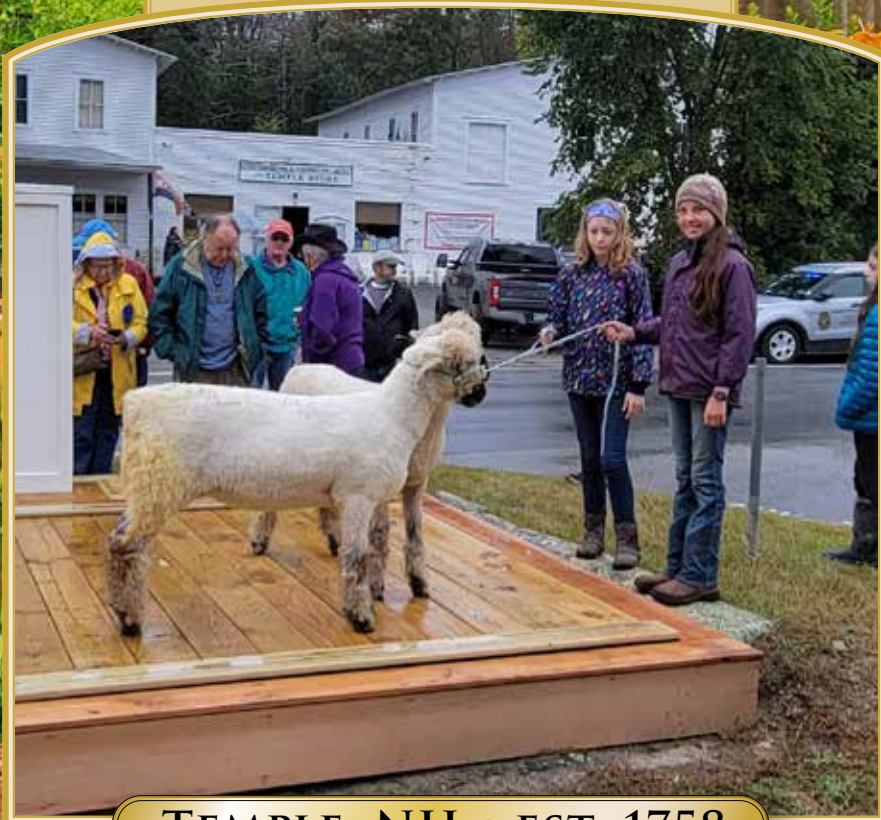

TEMPLE, NH • EST. 1758

Temple Phone Listings

EMERGENCIES – Ambulance, Fire or Police: **call 911**

Be sure to give your address and name and a callback number as well as clearly stating the nature of the emergency. **DO NOT HANG UP** until you are sure your message has been understood.

Have questions? Here's who to call:		
Administration (Town Government)	Selectmen's Office	603-878-2536
Animal Control	Dispatch	603-878-3474
Assessment of Property	Selectmen's Office	603-878-2536
Building/Electrical/Plumbing Permits	Building Inspector	603-878-2536
Burn Permits	Fire Warden	603-209-0699
Cemeteries	Road Agent	603-878-2744
Demolition Permits	Selectmen's Office	603-878-2536
Dog Licenses	Town Clerk	603-878-3873
Elections/Voter Registration	Town Clerk	603-878-3873
Fire Department	Fire Department	603-801-8607
Health & Sanitation	Health Officer	603-878-1672
Highway Department	Town Garage	603-878-2744
Library	Mansfield Library	603-878-3100
Motor Vehicle Registration	Town Clerk	603-878-3873
Plowing Roads	Town Garage	603-878-2744
Police Routine Business	Dispatch	603-878-3474
Post Office	Post Office	603-878-1800
Recreation	Recreation Chair	603-300-7081
Recycling Center	Recycling Office	603-654-6150
Taxes	Tax Collector	603-878-3873
Welfare Assistance	Selectmen's Office	603-878-2536

Hours of Operation:

Department	Mon	Tues	Weds	Thu	Fri	Sat	Sun
Mansfield Library	10:00am - 5:00pm	3:00pm - 7:00pm		3:00pm - 7:00pm	10:00am - 5:00pm	10:30am - 1:30pm	
Wilton Recycling Center		7:00am - 5:00pm		10:00am - 7:00pm	8:00am - 11:00am	8:00am - 5:00pm	

Temple Town Offices

Town Office Phone 603-878-2536

Town Office Fax 603-878-5067

Located in the Municipal Building, next to the Fire Department:
423 NH Route 45
Temple, NH 03084

Mailing address:
PO Box 191
Temple, NH 03084

Town Website: www.templenh.org

Hours of Operation*:

Department	Mon	Tues	Weds	Thu	Fri
Assistant to the Select Board, Carole Singelais	9am – 3pm	9am – 3pm	—	9am – 3pm	9am – 3pm
Tax Collector		9am – 6pm	—	9am – 2pm	
Town Clerk		9am – 6pm	—	9am – 2pm	

**Check the town website, www.templenh.org, for the most recently updated hours of operation.*





Temple Elementary School - Tamora McElreavy

TEMPLE

New Hampshire

2023

Annual Report

For the Year Ending December 31, 2023

Report Compiled by Temple Select Board and Rose Lowry



Temple Elementary School Staff- Tamora McElreavy

Cover photos: *inset* – Randy Martin, *background* – Lisa Murray

Back cover photos: *School Rainbow* and *School Flag Raising* – Tamora McElreavy,
Monarch – Linda Bollinger, *Sunset Road* – Randy Martin,
Paint Horse Hilltop and *Mountain Laurel* - Rose Lowry,
Grinch – Madeline Carpentiere; *Hayfield and Flowers* – Sally Mann

Table of Contents

Phone Listing	Inside front cover
Contact page.	1
In Memoriam – Ruthie Quinn, Lynda Connolly, Olivia Holmes . . .	6
Special Thank You	10
Town Officials.	12
Warrant Articles	18
Select Board Report	24
Capital Improvements Report	26
Capital Improvements Worksheet	30
Budget Advisory Committee Report	32
Town of Temple Budget.	34
Town Property	36
Salaries	37
Sources of Revenue	38
Town Clerk Report	39
Financial Assets & Liabilities Report	40
Treasurer’s Report	42
Tax Collector Report.	44
Summary of Tax Liens	45
Uncollected Taxes, Unredeemed Tax Liens.	46
Auditor’s Report 2022	47
Trust Funds.	48
Highway Department Report	50
Highway Garage Study Group Report	52
Highway & Cemetery Department Budgets	54
Cemetery Report.	55
Police Report	56
Police Budget	57
Police Statistics.	58
Ambulance Report	60
Volunteer Fire Department Auxiliary	61
Fire Department Report	62
Fire Department Call Stats	63
Fire Department Rosters.	64
Fire Department Budget.	65

Temple Town Forester Report	66
State Fire Warden & Forest Ranger Report	68
State Wildland Fire Statistics	69
Animal Control Report	70
 Zoning Board of Adjustment	 72
Planning Board Report.	74
Conservation Commission Report and Account	76
Conservation Commission Public Deposit Investment Pool.	77
Temple Land Use Committee	78
Wilton Recycling Center.	79
Souhegan River Local Advisory Committee	80
Renewable Energy Task Force.	82
 Library Report.	 84
Recreation Commission Report and Account	88
Temple Town Hall Advisory Committee	90
Community Advisory Committee	92
Village Green Committee.	94
Historic District Commission	95
Holiday Lighting Committee	96
Memorial Day/Patriotic Purposes	98
Elections & Registrations Report	98
250th Anniversary Fund Report and Account.	100
 Charitable Giving Summary.	 102
Child Advocacy Center.	103
Home Healthcare, Hospice & Community Svcs	104
Monadnock Family Services	105
ConVal End 68 Hours of Hunger/Meals on Wheels	106
Contoocook Volunteer Transportation Co.	107
 Births/Marriages/Deaths.	 108
 Town Meeting Minutes, 2023.	 110
Special Town Meeting Minutes, June 2023	116
 Taxes Assessed	 118
Current Use, Conservation Restriction Assessment	120
Schedule of Valuation	121
Property Valuation Listings (25 pages)	122
 Index	 148
Temple Facts.	Inside back cover

In Memoriam
Ruth Quinn
1925 – 2023

Ruthie Quinn a lifelong resident of Temple, passed away this year. She exemplified those qualities that many of us only hope to achieve during our lifetime. Specifically, she personified a love for God, her family, the nursing profession and the community that she dearly loved.

Many of us who were born at Monadnock Community Hospital during the 40's, 50's and 60's were greeted by this kind, gentle nurse. She loved working at the hospital and was so passionate about nursing.

If you ever attended, or participated in the Temple Memorial Day Celebration, you would see Ruthie placing a wreath to commemorate the sacrifices of fallen comrades.

Temple election dinners also benefited from another one of Ruthie's talents: Cooking and Baking. She never wanted to take credit for what she did. Her desire was to benefit the residents of Temple and the surrounding area in any way she could.

Her smile was contagious and personified a sincere love for other human beings. As you read this, please take time to reflect on how this kind, gentle lady impacted you and your family.

Ruthie established a legacy that demonstrates a willingness to make life much better for others.



In Memoriam
Lynda Okerson Connolly
1946 – 2023

Lynda became a resident of Temple in 1967 after marrying Martin Connolly and relocating from New Jersey and New York respectively. She and Martin would make their home on a track of land they cleared on Webster Highway which would later become Hidden Meadows Farm and Connolly Brothers Dairy Farm.

She worked at various jobs including that of a school teacher in Hollis and Brookline, a medical clerk at MCH, then as a title clerk, going on to open and co-own Main Street Title in Peterborough with her business partner Tina Foster.

Lynda always had a sense of community and it showed in the various organizations she was a part of or supported. Early on she was a 4-H Leader for the Temple Mountaineers Dairy Club.

She was proud to support her sons on the Temple Fire Department as an Auxiliary member, and as a member of the Ladies Aid and helping to organize and disperse food for the Faith Food Pantry. She also knitted many prayer shawls and hats to be given out through the Temple Congregational Church. She was a Supervisor of the Checklist for over 20 years. She enjoyed helping at fundraisers whether it be the 4th of July ice cream social or the Fire Department Rummage sale or chicken BBQ.

She and Martin started Hidden Meadows Farm which would be passed over to their sons, Chris, Mike and Patrick - to then become Connolly Brothers Dairy Farm. She enjoyed packaging ice cream and maple syrup, baking and talking with the many customers who visited the farm. Her generous spirit and big smile will be missed by all who knew her.



In Memoriam
Olivia Holmes
1944 – 2023

Peterborough, NH - The Reverend Olivia Holmes, 79, passed away on December 11 in Peterborough, NH. She was born on November 28, 1944, in Boston, MA to the late F Stacy Holmes and Olivia Stone Holmes.

Olivia received her high school education at the Winsor School in Boston, and later earned a Master of Divinity degree from the Harvard Divinity School.

A life-long Unitarian Universalist, Olivia heeded the call to the ministry after a successful career building a mid-sized market research and strategic planning firm serving Fortune 100 companies. With the United States Agency for International Development in partnership with host countries, she worked on social programs, mostly in sub-Saharan Africa, where she traveled extensively.

Ordained in 1991, Olivia served congregations in Connecticut and New Jersey before becoming the Director of International and Interfaith Relations for the Unitarian Universalist Association.

In that capacity, she traveled the world to represent Unitarian Universalism at major world interfaith conferences, and supported the work of the poorest of the poor in India to improve their living and working conditions. In 2007 she retired from this work, choosing Temple, NH., as the community to which she would retire.

Never idle, Olivia became a specialist in helping congregations do the work of grieving when a beloved minister retires or moves on, and of preparing for a successful new ministry. She has served congregations in Keene, Concord, and Nashua, NH., and in Burlington, VT.

Olivia was a passionate skier, sailor and gardener who also designed and cut mahogany jigsaw puzzles, sang in several local choruses and chamber choirs, and served on the boards of several denominational organizations. Additionally she was the Chaplain for the Temple Volunteer Fire Department, the Cedar Point Yacht Club in Westport Connecticut and she was very active in the Temple FD Ladies Auxiliary.



A Special Thank You!

We wish to thank Gordon and Emma Chaine for their generous donation of materials and skilled labor to paint the town flag pole in front of the Town Hall. Thank you for providing a great community service!



Danny Cournoyer

A Special Thank You!

We wish to thank the volunteers who restored the antique Fairbanks scale in the center of Town. Steve Andersen, Gary McGonagle, Scott Junior, and Ken Caisse saved the existing hardware, assisted by Kent Perry and Steven Harling of the Temple Highway Department, coordinated with the Temple Recreation Commission, with funding by the Historical Society of Temple.



Camilla Lockwood



Linda Bollinger



Danny Cournoyer



Randy Martin

Temple Town Officials 2023

250 Anniversary Fund – Appointed

Julie McAdoo – *Chair*

Charlie Iltis

Leona Davis

Vince Mamone (*Alternate*)

Animal Control Officer – Appointed

Jennifer Rheame Term Expires 2026

Budget Advisory Committee – Elected

Mike Darnell – *Data Specialist* Term Expires 2024

Gary Scholl – *Chair* Term Expires 2024

Gail Cromwell – *Secretary* Term Expires 2025

Rob Kenney Term Expires 2025

Peter Allen Term Expires 2026

Tim Fiske – *Vice Chair* Term Expires 2026

Bill Ezell – *Ex-Officio*

Building Inspector – Appointed

William Wildes

Capital Improvement Plan Committee (CIP) – Appointed

Gail Cromwell – *Chair* Term Expires 2024

Tim Fiske Term Expires 2024

Ivy Bibler Term Expires 2025

Andrew Paul – *Secretary* Term Expires 2025

Gary Scholl Term Expires 2026

Ken Caisse – *Ex-Officio*

Christine Robidoux – *Planning Board Representative*

Cemetery Trustees – Elected

Vanessa Quinn Van Hoogen Term Expires 2024

Tim Fiske Term Expires 2025

Vivian Wills Term Expires 2026

Kent Perry – *Cemetery Supervisor*

Community Advisory Committee (CAC) – Appointed

Christine Robidoux Term Expires 2024

Bill Torphy – *Secretary* Term Expires 2024

Vivian Wills Term Expires 2024

Keith Charlton Term Expires 2025

Jessica Hipp – *Co Chair* Term Expires 2025

Lilliane LeBel – *Co Chair* Term Expires 2025

Dana Nowell Term Expires 2025

Conservation Commission – Appointed

Adie Krulis – <i>Alternate</i>	Term Expires 2024
Lincoln Geiger – <i>Alternate</i>	Term Expires 2024
Scott Hecker – <i>Chair</i>	Term Expires 2025
Sean Radcliffe	Term Expires 2025
Russell Wilson	Term Expires 2025
Cathy Joly	Term Expires 2026
Mike Madden	Term Expires 2026
Clay Lennartz	Term Expires 2026
Marie Lennartz	Term Expires 2026
Rick Boissard – <i>Volunteer</i>	
Eric Foley – <i>Volunteer</i>	

ConVal School Board Member – Elected

Elizabeth Swan	Term Expires 2024
----------------	-------------------

Emergency Management Director – Appointed

Bill McDonnell
Debra Harling – <i>Assistant EMD</i>

Fire Engineers – Elected

George Clark – <i>Chief</i>	
Ken Caisse – <i>Deputy Chief</i>	
Mike Connolly	Term Expires 2024
William Wildes	Term Expires 2025
Luke Peterson	Term Expires 2026

Fire Wardens – Appointed by State of NH

Michael Connolly – <i>Warden</i>
George Clark – <i>Deputy Warden</i>
Patrick Connolly – <i>Deputy Warden</i>
William S. Wildes – <i>Deputy Warden</i>

Forester (Town) – Appointed

Allan Oxman	Term Expires 2026
-------------	-------------------

Health Inspector – Appointed by State of NH

Peter Caswell	Term Expires 2026
---------------	-------------------

Historic District Commission – Appointed

Tom St. Cyr – <i>Secretary</i>	Term Expires 2024
Margaret Cournoyer	Term Expires 2025
Lilliane LeBel – <i>Chair</i>	Term Expires 2025
Nate Sartell	Term Expires 2026
Lori Sherburne	Term Expires 2026
Kathy Boot – <i>Vice Chair</i>	Term Expires 2026
Ken Caisse – <i>Ex-Officio</i>	

Temple Town Officials 2023, *Continued*

Highway Garage Study Group

Peter Allen
Kathy Boot
Amy Cabana – *Vice Chair*
Matt Cabana
Daniel Cournoyer
Russ Huntley
James Kingston – *Chair*
Bruce Kullgren
Clay Lennartz
Laura Lynch
Allan Pickman
David Rosen
Emily Sliviak
Heidi Thibodeau – *Secretary*

Holiday Lighting Committee – *Appointed*

Matt Cabana Term Expires 2024
Gail Cromwell – *Chair* Term Expires 2024
Mary Scholl – *Secretary* Term Expires 2025
Rob Wills. Term Expires 2025

Library Trustees – *Elected*

Camilla Lockwood – *Alternate* Term Expires 2024
Carter Sartell – *Treasurer* Term Expires 2024
Heather Hannon – *Alternate*. Term Expires 2024
Lori Sherburne – *Secretary*. Term Expires 2024
Mike Deloria – *Alternate*. Term Expires 2024
Gretchen Whitcomb – *Chair*. Term Expires 2025
Nicole Concordia Term Expires 2026
David Repak Term Expires 2026
Elizabeth Crooker – *Library Director*

Planning Board – *Elected*

Keith Charlton Term Expires 2024
Bruce Kullgren – *Vice Chair* Term Expires 2024
Murray Collette. Term Expires 2025
Brian Kullgren Term Expires 2025
Russ Huntley – *Alternate*. Term Expires 2025
Carter Sartell – *Secretary* Term Expires 2026
Christine Robidoux – *Chair* Term Expires 2026
George Willard – *Ex-Officio*
Cathy Joly – *Clerk*

Police Department

James H. McTague – *Chief*
Michael Needham – *Sgt. Full time*
CJ Rousseau – *Sgt. Full time*
Dalton Couture – *Officer Full time*
Donald Valente – *Officer Part time*
Kay Lamarre – *Officer Part time (Retired)*
Mark Hager – *Officer Part time*
Vicki Moylan – *Office Administrator*
Debra Morrison – *Administrative Assistant*

Recreation Commission – Appointed

Gretchen Whitcomb – *Treasurer* Term Expires 2024
Jill Connolly Term Expires 2025
Elicia Gettings. Term Expires 2025
Vivian Wills – *Chair* Term Expires 2026
Dan Cournoyer – *Secretary* Term Expires 2026
Ebenezer Edwards Term Expires 2026
Jennifer Kiley Term Expires 2026

Renewable Energy Task Force/Community Power Aggregation Com. – Appointed

Deb Deleso Term Expires 2024
Beverly Edwards – *Secretary* Term Expires 2026
Rob Wills – *Chair* Term Expires 2026

Road Agent – Appointed

Kent Perry

Safety Committee – Appointed

Ken Caisse – *Chair*
Bill McDonnell – *Fire*
Kent Perry – *Highway*

Select Board – Elected

Ken Caisse Term Expires 2024
George Willard – *ConVal Selectmen’s Advisory Comm.* . . Term Expires 2025
Bill Ezell – *Chair* Term Expires 2026
Carole Singelais – *SB Assistant*

Temple Town Officials 2023, *Continued*

Supervisors of the Checklist – Elected

Lynda Connolly – *Passed Away*

Carol Mamczak Term Expires 2024

Sandra Wildes. Term Expires 2026

Mary Amsden Term Expires 2028

Tax Collector – Elected

Elizabeth Maxcy-Humphrey Term Expires 2025

Deputy Tax Collector – Appointed by Tax Collector

Jeanne Whitcomb. Term Expires 2025

Town Clerk – Elected

Wendy Drouin – *Resigned*

Stacey Clark Term Expires 2024

Deputy Town Clerk – Appointed by Town Clerk

Elizabeth Maxcy-Humphrey – *Resigned 5*

Town Hall Advisory Committee – Appointed

Connie Kieley – *Chair*. Term Expires 2024

Tim Fiske Term Expires 2025

Mackenzie St. Cyr. Term Expires 2025

Tedd Petro. Term Expires 2026

Sandra Benotti Term Expires 2026

Town Land Research Committee – Appointed

Lilliane LeBel Term Expires 2024

Paul Quinn Term Expires 2024

Kathy Boot Term Expires 2025

Scott Hecker Term Expires 2025

Gail Cromwell. Term Expires 2026

Tim Fiske (Chair) Term Expires 2026

Allan Pickman Term Expires 2026

Town Moderator – Elected

Phil Lauriat Term Expires 2024

Treasurer – Elected

Peter Allen Term Expires 2025

Deputy Treasurer – Appointed

Lynessa Huntley. Term Expires 2025

Trustees of Trust Funds – Elected

Lilliane LeBel	Term Expires 2024
Sherry Fiske	Term Expires 2025
William Letendre	Term Expires 2026

Village Green Committee – Appointed

Margaret Cournoyer	Term Expires 2024
Anne Lunt	Term Expires 2024
Lori Sherburne	Term Expires 2025
Mackenzie St. Cyr.	Term Expires 2025
Gail Cromwell – <i>Chair</i>	Term Expires 2026
Felicia Sartell	Term Expires 2026

Welfare Director – Appointed

Iphigenia Hatt – <i>Resigned</i>	
Marion Gibson	Term Expires 2026

Welfare Deputy – Appointed

Carole Singelais	Term Expires 2024
----------------------------	-------------------

Wilton Recycling Center Representative

Bill Ezell	Term Expires 2024
----------------------	-------------------

Zoning Board of Adjustment – Appointed

Deb Harling – <i>Chair</i>	Term Expires 2024
Allan Pickman	Term Expires 2024
Emily Sliviak	Term Expires 2024
James Stein	Term Expires 2025
James Medeiros – <i>Alternate</i>	Term Expires 2026
Richard Redding – <i>Alternate</i>	Term Expires 2026
Lucas Talbot	Term Expires 2026



Mountain Lane Farm

Warrant Articles 2024

To the inhabitants of the Town of Temple, in the County of Hillsborough, in the State of New Hampshire, qualified to vote in Town affairs:

You are hereby notified to come to the polling place at the Temple Town Hall, 9 Main St., in said Temple, on Tuesday, the Twelfth day of March 2024, at Seven o'clock in the morning through Seven o'clock in the evening to vote on the following articles:

Article 1: Election of Officers:

To cast your ballots for the election of all officers required to be elected to serve the Town of Temple for the ensuing term.

Article 2: Zoning Amendment #1

Are you in favor of adoption of Amendment #1 to the Temple Zoning Ordinance as proposed by the Planning Board as follows:

Amend Article I: Authority and Purpose to allow the planning board to renumber the Zoning Ordinance without additional town meeting approval, provided no substantive changes are made as a result of the renumbering. (*Planning Board Recommends, 6-0*)

Article 3: Zoning Amendment #2

Are you in favor of adoption of Amendment #2 to the Temple Zoning Ordinance as proposed by the Planning Board as follows:

Amend **Article VIII, Administration (page 66)** by adding NEW

Section 8 - Building and Fire Code Enforcement. The Town of Temple, pursuant to RSA 674:51, hereby adopts enforcement of the NH State Building Code.

The Code to be enforced includes the State Building Code currently adopted by the State of NH under RSA 155-A, as well as all codes currently adopted by the state of NH Fire Marshal's Office and as contained in Chapter Saf-C 6000 State Fire Code. (*Planning Board recommends 6-0*).

Article 4: Zoning Amendment #3

Are you in favor of adoption of Amendment #3 to the Temple Zoning Ordinance as proposed by the Planning Board as follows:

Amend Article IV General Provisions, Section 28 Aquifer Protection by amending the current definition of Impermeable Surface to refer to definition found in RSA 483-B:4. (*Planning Board Recommends 6-0*)

Article 5: Zoning Amendment #4:

Are you in favor of adoption of Amendment #4 to the Temple Zoning Ordinance as proposed by the Planning board as follows:

Amend Article V Districts and Uses to adopt a Table of Uses for each district. There are no changes to the permitted uses as a result of the adoption of the Tables of Uses. (*Planning Board Recommends 6-0*)

Article 6: Zoning Amendment #5:

Are you in favor of adoption of Amendment #5 to the Temple Zoning Ordinance as proposed by the Planning Board as follows:

Amend **Article II DEFINITIONS (pages 1-4)** – by adding *NEW* definitions for:

Industry/Industrial – *The manufacture, fabrication, processing, reduction or destruction of any article, substance or commodity, or any other treatment thereof in such a manner as to change the form, character or appearance thereof, and including storage elevators, truck storage yards, warehouses, wholesale storage and other similar types of enterprise.*

Non-Commercial – *Non-Commercial means not intended for or directed towards commercial advantages or monetary compensation. Non-Commercial Use means any use or activity where a fee is not charged and the purpose is not the sale of a good or service, and the use or activity is not intended to produce a profit.*

Enterprise – *A unit of economic organization or a systematic purposeful activity.*

Transient – *Transient use of residential property means the commercial use of residential property for lodging uses where the term of occupancy is less than 90 consecutive calendar days (NH RSA 540:1-a, IV (a)).*

Right-of-Way – *Any state, town and federal highways and the land on either side of the same as covered by statutes to determine the width of right of ways.*

Year-Round Dwelling – *A building of a design or character suitable for year-round purposes, or more than 180 days occupancy in any one calendar year.*

Setback – *The minimum distance between two points as prescribed by this ordinance.*

And Amending* **Current definitions** for:

*Text struck through would be removed, *italicized* text would be added.

Lodging House or Boarding Houses: Any dwelling, other than a hotel or motel, in which living accommodations without kitchen facilities are rented to ~~five or more~~ non-transient guests.

Family: One or more persons, ~~no more than four of whom are unrelated~~, occupying a dwelling and living as a single housekeeping unit, as distinguished from a group occupying a boarding house, lodging house, or hotel as herein defined.

One-Family Dwelling: A detached residential dwelling unit, ~~other than a mobile home~~, designed for one family only.

~~Multiple~~ **Multi-Family Dwelling:** A residential building designed for occupancy by ~~two or more than two families~~ dwelling units. (RSA 674:43)

(Planning Board recommends 6-0)

Warrant Articles 2024, *Continued*

Article 7: Petition Warrant Article - Zoning Board Members:

To see if the Town will vote to change the way in which Members to the Zoning Board of Adjustment (ZBA) are selected under the authority of N.H. R.S.A. 673:1, by changing the Town of Temple Zoning Ordinance Article VI, Section 1 to **require elections of all members and alternates** on the following three-year schedule: Year 1 shall elect 2 Members and 1 Alternate; Year 2 shall elect 2 Members and 1 Alternate; and Year 3 shall elect 1 Member and 1 Alternate.

Text of the Town of Temple Zoning Ordinance shall change*, as follows:

*Text ~~struck through~~ would be removed, *italicized* text would be added.

"A Board of Adjustment is hereby created and shall have the terms and power hereby conferred upon the Board of Adjustment by the provisions of New Hampshire Revised Statutes Annotated, Chapters 672-677, 1983 and as may be amended. ~~The Board of Adjustment members and alternates will be appointed by the Selectmen, who shall also be responsible for filling vacancies and maintaining full membership of the Board.~~ *The Board of Adjustment consisting of five members and three alternates shall be elected by the local legislative body at the annual time and place appointed for election of town officers. The schedule for election of members' three-year term shall be as follows: Year 1 shall elect two members and one alternate; Year 2 shall elect two members and one alternate; and Year 3 shall elect one member and one alternate.*"

(Planning Board Recommends 6-0-1 abstention)

You are further notified to meet at the Temple Elementary School, 830 NH 45, in said Temple, on Saturday, the Sixteenth Day of March 2024 next, at ten o'clock in the morning, to act on the remaining articles 8-20: and 1 Petition warrant article.

Article 8: Hear reports of Agents, Auditors and Committees

To hear the reports of any agents, auditors, and committees or officers heretofore chosen that wish to speak. *(Select Board Recommends)*

Article 9: Operating Budget

To see if the town will vote to raise and appropriate the sum of One Million five hundred forty thousand six hundred sixteen dollars (\$1,540,616) for town charges as the operating budget and other necessary maintenance and operating expenditures. This article does not include appropriations contained in special or individual articles addressed separately. *(Majority Vote Required)*
(Select Board Recommends)

Article 10: Asphalt and Paving Expendable Trust

To see if the town will vote to raise and appropriate the sum of one hundred forty-five thousand dollars (\$145,000) to be placed in the Asphalt and Paving Expendable Trust, previously established at the 2010 Town Meeting, for the highway department paving projects planned for 2024 and future years. *(Majority Vote Required) (Select Board Recommends) (CIP Committee Recommends)*

Article 11: Bridge Capital Reserve Fund

To see if the town of Temple will vote to raise and appropriate the sum of one hundred twenty-five thousand (\$125,000), to be added to the Bridge Capital Reserve Fund, established at the 2007 Town Meeting. Seventy-four thousand six hundred ninety-eight dollars (\$74,698) of this amount will come from the unreserved fund balance as of December 31, 2023, and represents grant money received from the State of New Hampshire specifically for the repair and replacement of bridges, with the balance of fifty thousand three hundred two dollars (\$50,302) to be raised by taxation. *(Majority Vote Required) (Select Board Recommends) (CIP Committee Recommends)*

Article 12: Highway Vehicle Capital Reserve Fund

To see if the town will vote to raise and appropriate the sum of forty- five thousand dollars (\$45,000) to be added to the Highway Vehicle and Equipment Capital Reserve Fund, previously established. *(Majority Vote Required) (Select Board Recommends) (CIP Committee Recommends)*

Article 13: Library Carpet Replacement

To see if the town will vote to raise and appropriate the sum of eight thousand dollars (\$8,000) to replace the carpet in the town Library. *(Majority Vote Required) (Select Board Recommends) (CIP Committee Recommends)*

Article 14: New Police Cruiser

To see if the town will vote to raise and appropriate the sum of sixteen thousand six hundred dollars (\$16,600), which is 40% of the total cost, for the purpose of purchasing a new cruiser for the Temple/Greenville Police Department and registered in the name of the Town of Greenville. This article is contingent upon passage of a similar warrant article by the Town of Greenville for the remaining cost of the cruiser. *(Majority Vote Required) (Select Board Recommends) (CIP Committee Recommends)*

Warrant Articles 2024, *Continued*

Article 15: Discontinue Highway Dept. Maint. Repair Exp Trust

To see if the town will vote to discontinue the Highway Department Vehicle and Equipment Maintenance and Repair Expendable Trust, established as Article 5 at the 2010 Town Meeting. Said funds (approximately \$24,720), with accumulated interest to date of withdrawal, are to be transferred to the General Fund. *(Majority Vote Required) (Select Board Recommends) (CIP Committee Recommends)*

Article 16: Discontinue Fire Dept. Maint. and Repair Exp Trust

To see if the town will vote to discontinue the Fire Department Vehicle and Equipment Maintenance and Repair Expendable Trust, established as Article 6 at the 2010 Town Meeting. Said funds (approximately \$15,592), with accumulated interest to date of withdrawal, are to be transferred to the General Fund. *(Majority Vote Required) (Select Board Recommends) (CIP Committee Recommends)*

Article 17: Create new Highway and Fire Dept. Vehicle and Equip Trust

To see if the town will vote to create a new Highway Department and Fire Department Vehicle and Equipment Maintenance and Repair Expendable Trust pursuant to RSA 31:19-a, for the purposes of vehicle and equipment maintenance and repairs, and to raise and appropriate the sum of forty thousand, three hundred twelve dollars, (\$40,312) from the unexpended fund balance as of December 31, 2023 to be added to the fund. The select board will be designated as agents to expend. *(Majority Vote Required) (Select Board Recommends) (CIP Committee Recommends)*

Article 18: Close Powers Bridge

To see if the town will vote to completely discontinue (permanently close), the bridge on Powers Road over Blood Brook. *(Majority vote Required) (CIP Committee Recommends)*

Article 19: Community Power Plan

To see if the town will vote to adopt the Temple Community Power plan, to authorize the Select Board to implement the plan, and to take all action in furtherance thereof, pursuant to NH's Community Power law, RSA 53-E. The Temple Community Power plan is an opt-out program that offers more flexible electricity procurement. The plan will provide lower electricity rates for residents or it will not launch. Participation is voluntary. Tax impact: None. *(Majority Vote Required) (Select Board Recommends)*

Article 20: Polling hours

Polling hours in the town of Temple are now 7 am to 7 pm. Shall we place a question on the state election ballot to change polling hours so that polls shall open at 8 am and close at 7 pm for all regular elections beginning with the next state election? Presidential elections remain 7 am to 7 pm. *(Select Board Recommends)*

Petition Warrant Article: Highway Garage Study Group

To see if the town will vote to authorize the “Highway Garage Study Group” (created at the June 2023 special town meeting), to continue the analysis of the present Garage/Department, to work with the town’s people to recommend the best options for the current location, and to raise and appropriate \$3,500.00 to cover expenses related to the study. *(Majority Vote Required) (Select Board Recommends 2-1), (Petition Article)*

Given under our hands and seal this 15th day of February in the year 2024,

Bill Ezell, *Selectman*

Ken Caisse, *Selectman*

George Willard, *Selectman*

A True Copy of This Warrant – Attest:

Bill Ezell, *Selectman*

Ken Caisse, *Selectman*

George Willard, *Selectman*

Select Board Report

2023 has been a relatively uneventful year. Fidium completed all of the town internet buildout and that task is now complete. Many committees and boards are now streaming their meetings, and viewing the recordings has been popular.

Looking forward, the Select Board is working with our Renewable Energy Task Force / Community Power Aggregation and the state-wide Community Power Coalition to have Temple participate in a community power plan that will bring lower cost electricity to us.

The Select Board in conjunction with the Budget Advisory Committee and the Capital Improvement Program committee have again managed to limit any town tax increases to the bare minimum. Labor costs are the significant factor for towns, and Temple is no exception. Filling positions has become increasingly difficult not only for towns, but businesses in general. This is one of the biggest issues we are facing.

One significant upcoming impact is the desire of the school district to close four elementary schools in the area, and Temple is one. Several forums have been held, and more will be coming in 2024. This is an issue that could have a major impact on the town in the future.

Our legal expenses are now back to normal, at least for a while. However, there is a case that has been filed with the NH Supreme Court that, if accepted, will incur more legal fees in 2024 or 2025.

As always, the Select Board would like to thank all our town departments, boards, committees, staff, and volunteers who have worked diligently to keep our town working well.

Yet again, we still have a lack of citizens running for town offices or volunteering to be on town boards. Please help to keep Temple a place we all want to live. For more information about specific boards and committees, visit the town website and attend a meeting. All meetings are open to the public and now many are available to view via recordings.

We are looking forward to 2024 being another great year.

Bill Ezell, *Chair*

Ken Caisse

George Willard



Camilla Lockwood

Capital Improvement Program

The New Hampshire legislature established RSA 674:5-8 to encourage towns to develop Capital Improvement Plans in order to anticipate and plan financially for major expenses. Temple's first Capital Improvement Plan (CIP), developed in 2004 with assistance from the Town's Departments, was intended to be a living document. The CIP Committee updates the plan each year to reflect the Town's changing needs, providing recommendations to the Select Board for consideration at Town Meeting. The Committee defines a capital improvement as an item or project for public use that costs \$10,000 or more, has a useful life of 5 years or more, and is considered to be beyond the scope of normal annual operating or maintenance expenses.

The CIP Committee's goal is to keep the Capital Improvements budget as flat as possible, while emphasizing protection of current infrastructure and town services. In 2023/24 the CIP Committee met and/or communicated with each town department, reviewing and discussing potential revisions for the 2024-2033 CIP Plan. To assure continuity of discussion from year to year, each department also provides a CIP Expenditure Request Form as well as up-to-date quotes for all items requested.

We encourage all departments to research and apply for available grants and Temple's Fire Department, Highway Department, and Municipal Office have successfully secured grants. We encourage early applications so we can better plan for a smooth bottom line.

A copy of this year's CIP report, including the narrative and spreadsheet, may be obtained at Town Meeting, at the Municipal Building or online at TempleNH.org.

CIP highlights for 2024:

Capital Reserves: The Committee targets a consistent, yearly tax impact of approximately \$290,000 to cover capital improvements. This value was selected based on past data and future projections to be sustainable for the Town's needs into the foreseeable future. To achieve this goal, the CIP recommends the use of Capital Reserve accounts (to which funds would be added or subtracted to achieve the targeted tax impact) in conjunction with bond or lease financing when appropriate. For 2024, the Committee is recommending staying below this target for capital expenditures in light of state funding received in 2023 for bridge repairs and to counter an exceptional Town budget increase due to inflation and the town-wide reassessment cost.

The Committee recommends combining the existing Vehicle Maintenance and Repair Expendable Trusts for the Highway Department and Fire Department into a single Highway and Fire Equipment Maintenance and Repair Expendable Trust. This will provide greater flexibility to allocate funds as needed to meet equipment repair costs for both departments, which are by nature somewhat unpredictable.

The Committee also recommends adding \$45,000 to the Highway Vehicle and Equipment Capital Reserve Fund for future equipment purchases. Following the purchase last year of a new dump truck and the recent purchase of a wood chipper, this fund needs to be replenished to position the Town for future planned purchases of vehicles and large equipment.

Roadway Paving: Continuing the multi-year Road Paving and Sealing Schedule initiated in 2019, the CIP Committee has worked closely with the Highway Department to develop funding plans with the goal of meeting road repair and maintenance needs while leveling the year-to-year tax impact. For 2024, the plan calls for repaving Boutwell Hill, Gambol Brook, Hedman Lane, and Glen Farm Road at an estimated cost of \$115,000. The Committee is recommending adding \$145,000 to the Asphalt and Paving Expendable Fund to be used for projects in 2024 and ensuing years.

Bridge Repairs: Two bridges in town are in need of replacement: the East Road bridge near the intersection of General Miller Highway and the Powers Road bridge over Blood Brook, which is on the state's "Red List" and which was closed to traffic in 2023. The Committee feels that the East Road bridge is a priority, given the number of residences on East Road and its use as an alternate route into and out of the southern end of Temple. The Committee recommends adding \$125,000 to the Bridge Capital Reserve Fund, including \$74,698 received from the State of New Hampshire in bridge aid, to provide funding for replacement of the East Road bridge within the next few years. The Road Agent is currently investigating the cost of this project using either a private contractor or the State, so that the Committee can make a comparative analysis.

The Committee recommends closing the Powers Road bridge. Given the significant cost of bridge construction and the low use this road receives, this seems a prudent step.

Police Cruiser: The 2015 Ford Explorer cruiser is scheduled for replacement in 2024. Temple's portion of the cost is \$16,600, which is 40% of the total cost shared with Greenville.

Continued on next page

Capital Improvement Program, *Continued*

Library Carpeting: The carpeting in the Mansfield Library is in poor condition and in need of replacement. The Committee recommends appropriating \$8,000 to cover this cost.

Summary of CIP Committee recommendations for 2024:

Combined Maintenance Trust Fund: The Committee recommends the creation of a combined Highway and Fire Equipment Maintenance and Repair Expendable Trust, transferring funds from the existing Highway and Fire Department Vehicle Maintenance and Repair Expendable Trusts into this new trust. This may be considered via three warrant articles to close the existing trusts and to create and fund the new combined trust fund.

Vehicle Capital Reserve Fund: The Committee recommends adding \$45,000 to the Highway Vehicle and Equipment Capital Reserve Fund for future equipment purchases.

Asphalt & Paving: The Committee recommends that the Town raise and appropriate \$145,000 to be placed in the Asphalt and Paving Expendable Trust for the Highway Department paving projects in 2024 and future years.

Bridge Fund: The Committee recommends that the Town raise and appropriate \$125,000, including \$74,698 received through State bridge aid, for the purpose of future bridge repair/replacement.

Bridge Closure: The Committee recommends that the Town completely close the bridge on Powers Road. Should this article not pass at Town Meeting, a second article to add the Powers Road bridge to the Town's list of bridges to be repaired would be considered.

Police Cruiser: The Committee recommends that the Town raise and appropriate \$16,600 for Temple's portion for the purchasing of a new cruiser for the Temple/Greenville Police Department. This article is contingent upon passage of a similar warrant article by the Town of Greenville for the remaining cost of the cruiser.

Library Carpeting: The Committee recommends that the Town raise and appropriate \$8,000 to fund the installation of new carpeting in Mansfield Library.

Respectfully submitted by the Capital Improvement Plan Committee,
Gail Cromwell, *Chair*

Capital Appropriations With vs Without Smoothing

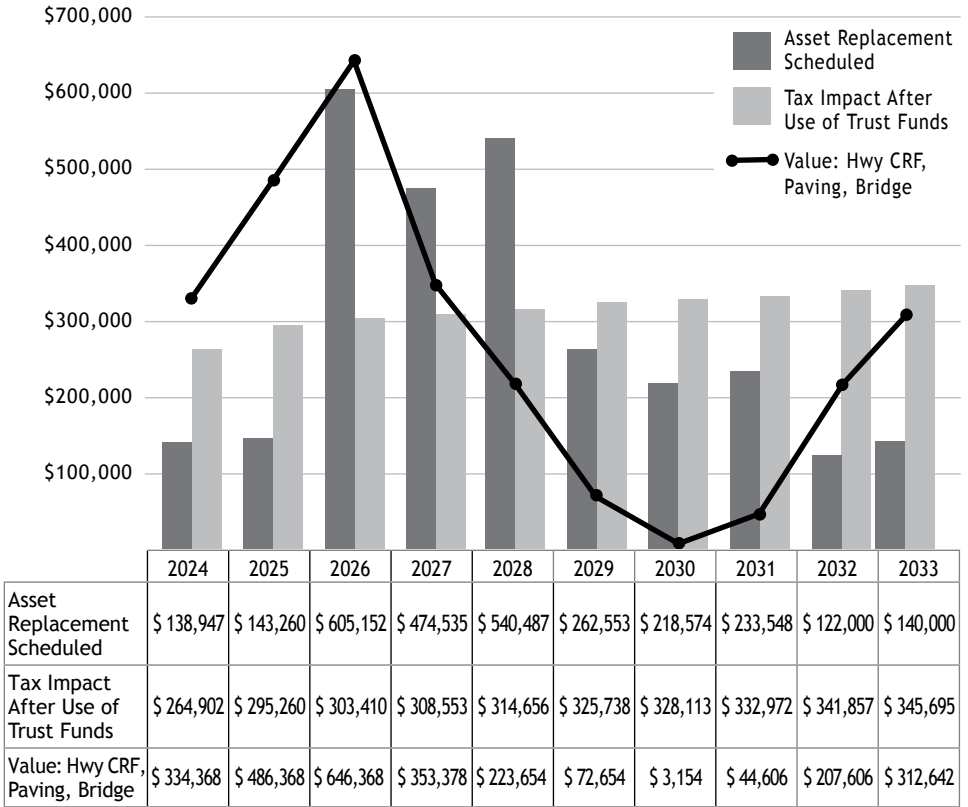

The graph above and the spreadsheet on the next page illustrate the leveling effect afforded by the use of Capital Reserves and Financing.

The graph above shows the scheduling of asset replacements and expenditures in dark grey. The effect of using Capital Reserves to spread these expenses over time is shown in light grey.

Continued on next page

Capital Improvements Worksheet

Dept.	Item Description	Year purch/ refurb	Est Cost (adjusted)	Temple %	Replacmt Cycle (Yrs)	2024 CIP Proposed	
Gov Bldgs							
Fire Dept.	Airpacks	2014	\$ 76,500	100%	15		
Fire Dept.	Jaws of Life - (Cutter & Spreader)	2015	\$ 24,650	100%	12		
Fire Dept.	Cascade Compressor	2023	\$ 45,000	100%	15		
Fire Dept.	Skid Unit	2003	\$ 10,700	100%	22		
Fire Dept.	F550 Brush Truck / 1st Response Vehicle	2010	\$ 85,000	100%	20		
Fire Dept.	2006 Am LaFrance Fire Pumper	2019	\$ 443,300	100%	7		
Fire Dept.	Freightliner Tanker	2003	\$ 200,000	100%	25		
Highway	RAM F550 6 Wheel Dump Truck	2021	\$ 93,000	100%	10		
Highway	International Dump Truck (6 wheel)	2013	\$ 190,000	100%	15		
Highway	International Dump Truck (6 wheel)	2023	\$ 190,000	100%	16		
Highway	CAT Road Grader 120M	2009	\$ 427,000	74%	30		
Highway	CAT Loader 926	2015	\$ 290,000	100%	20		
Highway	Garage and Sand Storage Facility			100%			
Highway	Brush Chipper	2014	\$ 30,000	100%	30	\$ 22,000	
Highway	Massey-Ferguson Tractor	2007		100%	30		
Highway	Tractor Implements	2007	\$ 32,000	100%	13		
Highway	Backhoe 420	2019	\$ 190,000	100%	0		
Hwy Bridge	Converse 1 Bridge	2015	\$ 584,000	20%	40		
Hwy Bridge	Converse 2 Bridge	2014	\$ 15,500	100%	40		
Hwy Bridge	Hadley Highway 1 Bridge	2016	\$ 20,000	100%	40		
Hwy Bridge	Thomas Maynard	2018	\$ 30,000	100%	30		
Hwy Bridge	East Road Bridge	1987	\$ 325,000	100%	40		
Highway Cem	Town Mower	2015	\$ 11,000	100%	11		
Highway Paving	Annual Paving Projects			100%		\$ 114,347	
Library	Replace North and West Roof	2000		100%	25		
Library	Replace South and East Roof	2009		100%	25		
Library	Carpet	2000	\$ 8,000	100%	24	\$ 8,000	
Library	Furnace	2001	\$ 12,200	100%	24		
Police	Ford Interceptor	2013	\$ 40,000	40%	8		
Police	Explorer	2015	\$ 41,500	40%	9	\$ 16,600	
Police	Tundra	2018	\$ 52,000	40%	8		
Police	Detail Cruiser: 2007 Nissan			40%	8		
Recreation	Resurface Tennis & B-Ball Courts	2016	\$ 4,000	100%	9		
Town Gov	Records Preservation			100%			
Town Gov	Photocopier	2013	\$ 7,500	100%	12		
Town Gov	Computer upgrades	2015	\$ 12,000	100%	7		

TOTALS WITHOUT CAPITAL RESERVE:.....



Future Debt Obligations

As of 2023

\$131,019 HW Asphalt Pave Trust

\$22,367 HW Capital Equip

\$2,329 HW Bridge

\$74,698 Other Sources

WITH CAPITAL RESERVE FUND:

Asset Replacement Scheduled		
Recommended Contribution to Trust Funds		
Recommended Deductions from Trust Funds		
Tax Impact after Use of Trust Funds		
Value: Hwy CRF + Paving Funds	\$ 155,715	

	2024	2025	2026	2027	2028	2029	2030	2031	2032	2033
	—	—	—	—	—	—	—	—	—	—
	—	—	—	—	—	\$ 86,553	—	—	—	—
	—	—	—	\$ 26,545	—	—	—	—	—	—
	—	—	—	—	—	—	—	—	—	—
	—	\$ 10,968	—	—	—	—	—	—	—	—
	—	—	—	—	—	—	\$ 98,574	—	—	—
	—	—	—	\$ 127,008	\$ 124,656	\$ 122,304	\$ 119,952	—	—	—
	—	—	—	—	—	\$ 60,202	\$ 59,087	\$ 57,972	\$ 56,857	—
	—	—	—	—	—	—	—	\$ 110,548	—	—
	—	—	—	—	\$ 209,724	—	—	—	—	—
	—	—	—	—	—	—	—	—	—	—
	—	—	—	—	—	—	—	—	—	—
	—	—	—	—	—	—	—	—	—	—
	\$ 22,000	—	—	—	—	—	—	—	—	—
	—	—	—	—	—	—	—	—	—	—
	—	—	—	—	—	—	—	—	—	\$ 39,964
	—	—	—	—	—	—	—	—	—	—
	—	—	—	—	—	—	—	—	—	—
	—	—	—	—	—	—	—	—	—	—
	—	—	—	—	—	—	—	—	—	—
	—	—	—	\$ 349,989	—	—	—	—	—	—
	—	—	\$ 11,557	—	—	—	—	—	—	—
	\$ 114,347	\$ 108,000	\$ 106,000	\$ 98,000	\$ 110,000	\$ 176,000	\$ 120,000	\$ 123,000	\$ 122,000	\$ 140,000
	—	—	—	—	—	—	—	—	—	—
	—	—	—	—	—	—	—	—	—	—
	\$ 8,000	—	—	—	—	—	—	—	—	—
	—	\$ 12,505	—	—	—	—	—	—	—	—
	—	—	—	—	—	\$ 18,103	—	—	—	—
	\$ 16,600	—	—	—	—	—	—	—	—	\$ 20,731
	—	—	\$ 21,853	—	—	—	—	—	—	—
	—	—	—	—	—	—	—	—	—	—
	—	\$ 4,100	—	—	—	—	—	—	—	—
	—	—	—	—	—	—	—	—	—	—
	—	\$ 7,688	—	—	—	—	—	—	—	—
	—	—	—	—	—	\$ 13,577	—	—	—	—
.....	\$ 160,947	\$ 143,260	\$ 139,410	\$ 601,543	\$ 444,380	\$ 476,738	\$ 397,613	\$ 291,520	\$ 178,857	\$ 200,695

	\$ 138,947	\$ 143,260	\$ 605,152	\$ 474,535	\$ 540,487	\$ 262,553	\$ 218,574	\$ 233,548	\$ 122,000	\$ 140,000
	\$ 315,000	\$ 260,000	\$ 270,000	\$ 155,000	\$ 190,000	\$ 25,000	\$ 50,500	\$ 275,000	\$ 285,000	\$ 285,000
	\$ (136,347)	\$ (108,000)	\$ (106,000)	\$ (447,989)	\$ (319,724)	\$ (176,000)	\$ (120,000)	\$ (233,548)	\$ (122,000)	\$ (140,000)
	\$ 264,902	\$ 295,260	\$ 303,410	\$ 308,553	\$ 314,656	\$ 325,738	\$ 328,113	\$ 332,972	\$ 341,857	\$ 345,695
	\$ 334,368	\$ 486,368	\$ 646,368	\$ 353,378	\$ 223,654	\$ 72,654	\$ 3,154	\$ 44,606	\$ 207,606	\$ 312,642

*See full report for details.

Budget Advisory Committee

Town Budget:

The Budget Advisory Committee provided the Temple Select Board (SB) with a recommended 2024 Operating Budget of \$1,488,884. This is a budgetary increase of slightly less than 9.3% over last year's budget. This increase was driven by: (1) Highway Department Increases due to last year's underestimated overtime, and this year's projected additional costs for training, tires, and road salt. (2) The increased Assessor costs due to the mandated 100% re-evaluation. (3) Our increased projected costs for Healthcare Insurance. (4) The increase in Ambulance Services with our Peterborough Co-op was due to increased call services for our community.

Because of the obvious impact on taxpayers, discussion with the CIP Committee resulted in a one-time reduction of the amount of funds placed in trust funds for future capital expenditures. Your BAC feels that this budget satisfies both the need to support our town services and to help control the current inflationary demands on Temple's taxpayers.

The BAC continues to be very grateful to the departments and committees that provide the town services, often with considerable volunteer contributions of time, and their efforts to control spending.

The Debt Service line reflects the \$44,433 that will be expended to service our bond responsibility for the Broadband bond and these payments are fully covered by our contractual arrangement with Consolidated Communications, Inc. (CCI).

It has been a SB decision to add COLA increases to our recommended budget, raising the total operating budget to \$1,496,083, a total increase of 9.8%.

The reduction in funds placed in our various reserve accounts lowered the net effect on taxpayers to 6.1%.

Other BAC Activities:

In **September**, the BAC hosted our annual, joint meeting with the SB to discuss the 2022 Auditor's Report with Roberts & Green.

In **November**, the BAC provided the SB with an accepted proposal for setting Temple's 2023 Municipal Tax Rate. Based on our healthy Unassigned Fund Balance (\$555,914) and that anticipated revenues would be more than expected, it was decided to use \$40,000 to keep the municipal tax rate unchanged.

Respectfully Submitted,
Gary Scholl, *Chair*



Joan Nutting

Town of Temple Budget

General Operating Budget	Budgeted 2023	Expenditures 2023	Proposed 2024
Select Board	\$ 27,222	\$ 23,800	\$ 16,345
Town Administration	63,524	63,682	64,952
Town Meeting	3,301	3,299	4,011
Town Clerk	29,008	28,211	32,297
Voter Registration	2,000	4	2,452
Election Administration	1,852	2,198	6,466
Vital Statistics	700	240	400
Auditing	10,000	9,250	10,200
Assessing	14,201	14,946	32,880
Tax Collecting	29,701	28,797	30,417
Treasury	5,675	5,589	5,673
Information Systems	8,000	6,613	7,228
Budget Committee	50	–	200
Legal Operations	35,500	44,867	28,500
Personnel Administration	77,521	57,993	93,676
Planning Board	13,935	12,980	4,873
Zoning Board	500	266	752
Building Maintenance/Repairs	43,661	38,562	36,313
Cemeteries	7,309	6,022	9,384
Insurance	22,779	22,779	25,027
Regional Associations	2,818	2,818	2,783
Other General Government	9,220	4,941	9,835
Temple/Greenville Police	276,061	276,060	301,163
Co-Op Ambulance	65,559	65,559	103,275
Fire Department	76,581	74,590	79,738
Building Inspection	–	1,480	1,077
Emergency Management	1,947	784	1,947
Other Public Safety	–	–	–
*Highway Department	341,794	352,849	384,694
Solid Waste Recycl/Disposal	78,065	78,064	80,281

*2023 Expenditures were offset by \$93,260 through NH, Highway Block Grant Funding

General Government	Budgeted '23	Expend. '23	Proposed '24
Animal Control	9,103	9,351	10,007
Health Office Expenses	–	–	–
Welfare Agencies	9,482	9,482	9,234
Welfare Administration	16,509	7,234	16,509
Recreation	3,050	2,063	2,000
Library	71,917	69,794	77,542
Patriotic Purposes	764	244	601
Conservation Commission	3,351	3,087	3,351
Total Operating Budget	\$ 1,362,660	\$ 1,328,498	\$ 1,496,083
*Debt Service	\$ 44,675	\$ 44,675	\$ 44,533
*Note: *Expenditures for Debt Services Are for Implementation of Temple's Rural Broadband and are Fully Reimbursed by CCI			
2023 Warrant Articles	Budgeted '23	Expend. '23	
Paving Trust	\$ 200,000	\$ 200,000	
Article 4 Brush Truck	26,000	26,000	
Article 5 Fire Dept Vehicle Maint Repair TF	10,000	10,000	
Article 6 Highway Garage Door Replacement	15,000	14,174	
Article 8 Alarm System	31,000	17,693	
Total 2023 Warrant Articles	\$ 282,000	\$ 267,867	
2024 Warrant Articles			Proposed '24
Paving Trust			\$ 145,000
Bridge Trust			50,302
Hwy Capital Trust			45,000
Carpet for Library			8,000
Police Cruiser			16,600
Total 2024 Warrant Articles			\$ 264,902
Total Budget Appropriations + Warrant Articles	\$ 1,644,660	\$ 1,596,365	\$ 1,760,985
Other Government Payments	\$ 3,176,852.	\$ 3,176,852.	*\$ 1,588,703

** Taxes paid to the County and to CONVAL

*** Jan-June

Schedule of Town Property

Description	Value
Town Land & Buildings:	
Town Hall Building	\$ 731,600.00
Town Hall Contents	126,100.00
Highway & Shed Buildings	396,800.00
Highway & Sheds Contents	143,900.00
Highway Equipment	884,148.00
Library Building	394,700.00
Library Contents	298,800.00
Municipal Building/Fire Dept Building	804,200.00
Municipal Building Contents	181,400.00
Fire Dept Contents (Equipment & Trucks)	282,263.00
Ball Park, Tennis court, Cemeteries	240,200.00
Town Dump	5,800.00
Land Acquired Through Tax Deed:	
Richards Land (Town Forest)	\$ 88,300.00
Luongo & Inninni Land - Weston Conservation Land	205,500.00
Holt Property (400 NH RT 45)	74,000.00
All Other Property & Equipment:	
Kendall Ledges	\$ 19,700.00
Town Common	103,500.00
Village Cemetery	143,000.00
Route 45 Property (By Elementary School)	91,600.00
Unknown Lot on Hadley Highway	53,600.00
General Miller Highway Land	264,800.00
NH RT 45 Woods (non-buildable, access to conservation land) . . .	13,600.00

Town Officers Salaries

Moderator	Philip Lauriat	\$ 100
Town Clerk	Stacey Clark	4,933
Town Clerk	Wendy Drouin	16,841
Deputy Town Clerk	Elizabeth Maxcy-Humphrey	1,142
Tax Collector	Elizabeth Maxcy-Humphrey	21,286
Deputy Tax Collector	Jeanne Whitcomb	500
Selectmen	Ken Caisse	2,180
	Bill Ezell (Chairman 2023).	2,280
	George Willard.	2,180
Road Agent	Kent Perry.	64,733*
Treasurer	Peter Allen	4,270
Deputy Treasurer	Lynessa Huntley.	300
Library Director	Elizabeth Crooker	28,119
Welfare Officer	Iphigenia Hatt	1,400
	Marion Gibson	350
Forester	Allan Oxman	1,350
Animal Control	Jennifer Rheaume	3,200*
Building Inspector	William S. Wildes.	1,150
Deputy Bldg Inspector	Brian Kullgren	225
Police Chief	James M. McTague.	39,520**

Total \$ 196,059

*base salary not including hourly additions

**represents Temple's 40% portion

Sources of Revenue

	Est. 2023	Actual 2023	Est. 2024
Taxes			
Land Use Change Taxes (LUCT)	\$ 40,000	\$ 19,640	\$ 20,000
Timber Yield Taxes	6,000	1,792	8,000
Interest on Delinquent Taxes	20,000	23,288	20,000
Licenses, Permits and Fees			
Business Licenses and Permits	250	255	250
Motor Vehicle Permit Fees	300,000	269,791	300,000
Building Permits	7,000	8,980	7,500
Dog Licenses & Penalties	2,700	2,587	2,700
Other Licenses	25	22	25
From Federal Government			
U.S. Fish & Wildlife Refuge	464	519	500
From State Government			
Meals & Rooms Tax Distribution	112,000	129,666	130,000
Highway Block Grant	72,000	72,820	73,000
State Forest Land Reimbursement	400	338	350
Other State Revenue	200	400	300
Charges for Services			
Income from Departments	1,800	1,421	1,600
Miscellaneous Revenues			
Sale of Town Property	0	0	0
Interest on Investments	72,000	68,619	72,000
Town Hall Rentals	1,000	400	600
Planet Aid, Scrap metal, Cemetery etc.	1,800	3,143	2,600
Donations	6,800	8,800	8,800
Transfers from Trust Funds	0	0	0
Use of Fund Balance	0	0	0
Total Revenues and Credits	\$ 644,439	\$ 612,481	\$ 648,225

Total Recommended Budget	\$ 1,496,083
Total Recommended Warrant Articles	264,902
Total Appropriations	1,760,985
Less: Amount of Estimated Revenue Exclusive of Taxes	– 648,225
Amount of Taxes to Raise, Exclusive of School & County	\$ 1,112,760

Town Clerk Report

	2021	2022	2023
Registrations	\$ 303,979.83	\$ 302,805.41	\$ 269,790.56
Titles	684.00	574.00	636.00
Animal Licenses & Penalties	3,086.50	2,712.00	2,587.00
Marriage Licenses	250.00	50.00	200.00
Vital Records Certificates	655.00	475.00	180.00
UCC Filings	405.00	555.00	420.00
Filing Fees	0.00	4.00	0.00
Checklist Purchase	25.00	25.00	0.00
TOTAL	\$ 309,085.33	\$ 307,200.41	\$ 273,813.56



Rose Lowry

Financial Assets & Liabilities Report

Current Assets	Jan. 1, 2023	Dec. 31, 2023
Net Cash on Hand, General Fund	\$ 1,897,841	\$ 2,185,183
Cash on Hand, ARPA Fund	54,391	23,901
Cash on Hand, Broadband Fund	388,994	40,456
Taxes Receivable	181,479	148,396
Tax Liens Receivable	105,419	29,016
Other Current Assets	–	–
Bad checks/AR	–	–
Other Assets	–	–
Total Assets	\$ 2,628,124	\$ 2,426,952
Current Liabilities		
Accounts & Warrants Payable	\$ 8,606	\$ 3,562
Compensated Absences Payable	5,901	7,581
Due to ConVal School District	1,483,232	1,483,787
Other Payables	–	–
Total Liabilities	\$ 1,497,739	\$ 1,494,930
Fund Balance		
Assigned Fund Balance - ARPA Fund	\$ 54,391	\$ 23,901
Assigned Fund Balance - Broadband Fund	388,994	40,456
Unassigned Fund Balance	687,001	867,665
Total Fund Equity	\$ 687,001	\$ 867,665
Total Liabilities and Fund Equity	\$ 2,184,740	\$ 2,362,595



Camilla Lockwood

Cash Assets of Broadband Loan and CCI Payments			
EOY 2023	Bond loan	CCI fee pay	Total
Starting value cash assets			\$ 388,993.98
Income		\$ 44,400.00	
Payments	– \$ 399,892.10	0.00	
Interest	6,954.26		
Ending value cash assets	– \$ 392,937.84	44,400.00	40,456.14
CCI Payments Receivable		(1)	799,200.00
TOTAL ASSETS			\$ 839,656.14

Cash Assets of Broadband Loan and CCI Payments			
EOY 2023	Principal	Interest	EOY
Bond liability owed at end of 2023	\$ 633,100.00	\$ 182,354.31	\$ 815,454.31

NOTE:

(1) 18 Years times \$44,400 per year

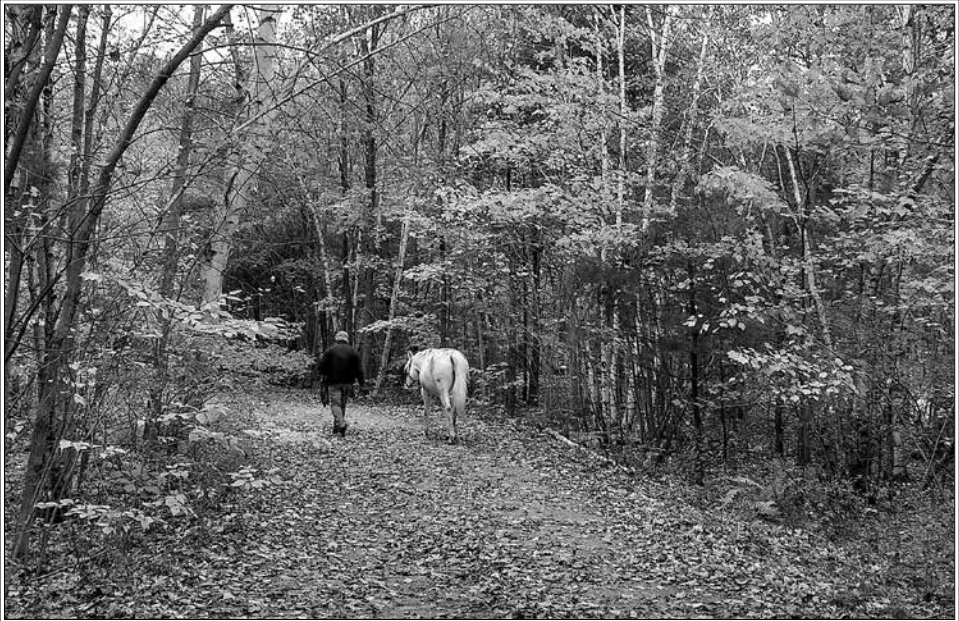

Lilliane LeBel

Treasurer's Report

Year Ending December 31, 2023

Citizens Bank Checking Account:			
Description	Income	Expense	Total
Beginning Balance			\$ 129,220.01
Interest Income	\$ 8.06		
Selectman Office Income	27,314.96		
Taxes paid	4,330,888.75		
Town Clerk receivables	402,600.66		
Void Checks- deposits	2,120.38		
Other Income - deposits	256,960.45		
Accounts Payable		- \$ 1,344,877.21	
Payroll		- 288,081.89	
Bad Checks		- 9,526.40	
Bank Service Charges		- 42.00	
Payroll Taxes		- 81,973.79	
Other Expenses		- 57,758.81	
Checking Totals	\$ 5,019,893.26	- \$ 1,782,260.10	
PDIP - Transfer In	\$ 675,000.00		
Total PDIP - Transfer Out		- \$ 3,990,000.00	
Totals	\$ 5,694,893.26	- \$ 5,772,260.10	- \$ 77,366.84
Checking Ending Balance			\$ 51,853.17
Public Deposit Investment Pool (PDIP):			
Description	Credit	Debit	Total
Beginning Balance			\$ 1,768,621.21
PDIP - Transfer In	\$ 3,990,000.00		
Total PDIP - Transfer Out		\$ 675,000.00	
Other PDIP Income	524,472.35		
Other PDIP Expense		3,536,319.34	
Dividend Income	61,555.11		
PDIP Totals	\$ 4,576,027.46	\$ 4,211,319.34	\$ 364,708.12
PDIP Ending Balance			\$ 2,133,329.33
TOTAL All Accounts			\$ 2,185,182.50

Total all starting balances

\$ 1,897,841.22

Bond/CCI Citizens Year End 2023			
Description	Credit	Debit	Total
Beginning Balance			\$ 7,769.90
Interest Income		\$ 48,000.00	
Selectman Office Income	\$ 44,400.00		
Taxes paid	11.88		
Bond/CCI Citi totals	\$ 44,411.88	\$ 48,000.00	\$ 4,181.78

Bond PDIP Year End 2023			
Description	Credit	Debit	Total
Beginning Balance			\$ 381,224.08
Interest Income		\$ 399,892.10	
Selectman Office Income	\$ 48,000.00		
Taxes paid	6,942.38		
Bond/CCI PDIP Totals	\$ 54,942.38	\$ 399,892.10	\$ 36,274.36

ARPA Citizens Year End 2023			
Description	Credit	Debit	Total
Beginning Balance			\$ 54,391.45
Interest Income		\$ 30,593.00	
Selectman Office Income			
Taxes paid	\$ 102.11		
ARPA Totals	\$ 102.11	\$ 30,593.00	\$ 23,900.56



Camilla Lockwood

Tax Collector Report

Fiscal Year Ending December 31, 2023

DEBITS	2023	2022	2021
Uncollected Taxes at Beginning of Year:			
Property Taxes		159,037.69	
Land Use Change Taxes		35,274.00	
Yield Taxes			
Credit towards 2023	-\$ 6,073.43		
Taxes Committed this Year:			
Property Taxes	4,126,260.40		
Land Use Change Taxes	36,640.00		
Yield Taxes	1,791.77		
Refund for Property Taxes	5,941.00		
Interest/Cost on Delinquent Taxes	1,641.64	4,781.54	
TOTAL Debits	\$ 4,166,201.38	\$ 199,093.23	

CREDITS	2023	2022	2021
Remitted to Treasurer During Fiscal Year:			
Property Taxes	\$ 3,975,743.16	\$ 84,659.44	
Land Use Change Taxes *	36,640.00	35,274.00	
Yield Taxes	1,791.77		
Interest/Costs	1,641.64	4,781.54	
Conversion to Lien		74,378.25	
Abatements Made:			
Property Taxes	2,646.40		
Credits toward 2024	- 657.75		
Current Levy Deeded to Town			
Uncollected Taxes at End of Fiscal Year:			
Property Taxes	148,396.16		
Land Use Change Taxes	35,274.00		
Yield Taxes			
TOTAL Credits	\$ 4,166,201.38	\$ 199,093.23	

*Land Use Change Taxes are deposited 1/2 to the General Fund and 1/2 to the Conservation Fund.

Each fund received \$35,957.00 in 2023.

Summary of Tax Lien Accounts

Year Ending December 31, 2023

DEBITS	Levies of:		
	2022	2021	2020
Liens:			
Unredeemed Liens Balance at Beginning of Fiscal Year		\$ 47,676.37	\$ 57,743.08
Liens Executed During Year	\$ 77,958.59		
Interest/Costs Collected after Lien Execution	2,157.69	7,268.21	13,861.90
TOTAL Debits	\$ 80,116.28	\$ 54,944.58	\$ 71,604.98

CREDITS	Levies of:		
	2022	2021	2020
Remitted to Treasurer:	\$ 53,463.03	\$ 43,137.32	\$ 57,743.08
Redemptions			
Interest/Costs after Lien Execution	2,157.69	7,268.21	13,861.90
Liens Deeded to Town			
Unredeemed Liens Balance at End of Fiscal Year	24,476.56	4,539.05	
Abatements of Unredeemed Liens	19.00		
TOTAL Credits	\$ 80,116.28	\$ 54,944.58	\$ 71,604.98



Randy Martin

Uncollected Taxes

(as of December 31, 2023)

2023 Property Taxes \$ 148,396.16

TOTAL Uncollected 2023 **\$ 148,396.16**

Unredeemed Tax Liens

2022: Gregory Ellis \$ 1,384.40

Thomas Krapf 4,002.22

Norvell Peterson 6,070.98

Barbara Thorngren 6,610.60

Vivian Rose Wills 6,408.36

TOTAL 2021 **\$ 24,476.56**

2021: Gregory Ellis \$ 1,307.06

Thomas Krapf 3,231.99

TOTAL 2021 **\$ 4,539.05**

TOTAL Unredeemed Tax Liens **\$ 29,015.61**

TOTAL Uncollected and Unredeemed **\$ 177,411.77**



Camilla Lockwood

Independent Auditor's Report for 2022



Roberts & Greene, PLLC

July 27, 2023

To the Members of the Board of Selectmen
Town of Temple
PO Box 191
Temple, NH 03084

We have audited the financial statements of the governmental activities, major fund, and the aggregate remaining fund information of the Town of Temple for the year ended December 31, 2022. Professional standards require that we provide you with information about our responsibilities under generally accepted auditing standards as well as certain information related to the planned scope and timing of our audit. We have communicated such information in our letter to you dated November 12, 2021. Professional standards also require that we communicate to you the following information related to our audit.

Significant Audit Matters

Qualitative Aspects of Accounting Practices

Management is responsible for the selection and use of appropriate accounting policies. The significant accounting policies used by the Town of Temple are described in Note I to the financial statements. We noted no transactions entered into by the Town of Temple during the year for which there is a lack of authoritative guidance or consensus. All significant transactions have been recognized in the financial statements in the proper period.

Accounting estimates are an integral part of the financial statements prepared by management and are based on management's knowledge and experience about past and current events and assumptions about future events. Certain accounting estimates are particularly sensitive because of their significance to the financial statements and because of the possibility that future events affecting them may differ significantly from those expected. The most sensitive estimates affecting the Town's financial statements were:

Management's estimate of the useful lives of capital assets is based on the historical usage rate of similar asset types, as well as industry standards. We evaluated the key factors and assumptions used to develop the useful lives of capital assets in determining that they are reasonable in relation to the financial statements taken as a whole.

Management's estimate of the allowance for uncollectible taxes is based on the uncollected property tax balance as of December 31, 2022 on properties for which there is a strong likelihood that the Town will be required to abate based on a court ruling. We evaluated the key factors and assumptions used to develop the allowance in determining that it is reasonable in relation to the financial statements taken as a whole.

The financial statement disclosures are neutral, consistent, and clear.

Difficulties Encountered in Performing the Audit

We encountered no significant difficulties in dealing with management in performing and completing our audit.

Corrected and Uncorrected Misstatements

Professional standards require us to accumulate all known and likely misstatements identified during the audit, other than those that are clearly trivial, and communicate them to the appropriate level of management. Management has corrected all such misstatements. The following material misstatement detected as a result of audit procedures was corrected by management:

The school and county tax portions of tax receipts were netted out of the total property tax revenue, resulting in a property tax revenue reduction of \$3,154,568. Related expenditures to the school and county were removed, reducing total expenditures by \$3,045,291. There was a resulting net change in the liability due to the school district of \$109,277.

PO Box 463 • Keene, NH 03431
(603) 856-8005
info@roberts-greene.com

Trust Funds

Town of Temple Trust Fund year-end balances for year ending December 31, 2023:

Accounts	Balance
New Hampshire Public Deposit Investment Pool	\$ 724,059.81
M&T Bank Checking Account.	\$ 6,759.06
<hr/>	
Total: \$ 730,818.87	



Camilla Lockwood

Fund Name	Initial Principal	Initial Interest	Initial Total	Added Funds	Earned Interest	Payments Made	Final Principal	Final Interest	Final Total
Bragg	\$ 3,500.00	\$ 4,744.92	\$ 8,244.92	\$ 0.00	\$ 431.49	\$ 0.00	\$ 3,500.00	\$ 5,176.41	\$ 8,676.41
Buswell	2,900.00	18,205.34	21,105.34	0.00	1,100.17	1,077.88	2,900.00	18,227.63	21,127.63
Cemetery Care	13,050.00	276.10	13,326.10	900.00	704.92	687.06	13,950.00	293.96	14,243.96
Cemetery Lots	16,335.00	7,273.55	23,608.55	0.00	1,230.65	1,205.72	16,335.00	7,298.48	23,633.48
Common	2,000.00	985.69	2,985.69	0.00	155.64	152.49	2,000.00	988.84	2,988.84
Scholarship	72,343.05	4,575.44	76,918.49	905.00	3,725.70	0.00	73,248.05	8,301.14	81,549.19
Wheeler Memor.	290.48	12.10	302.58	0.00	15.84	0.00	290.48	27.94	318.42
Hayward-Davidson	28,308.78	8,149.95	36,458.73	0.00	1,900.91	230.00	28,308.78	9,820.86	38,129.64
Library	1,060.21	752.34	1,812.55		94.86		1,060.21	847.20	1,907.41
Ruth Dequoy Memorial	5,000.00	8,509.16	13,509.16	0.00	706.98	0.00	5,000.00	9,216.14	14,216.14
HWY Veh/Equ Capital Reserve	209,729.14	0.00	209,729.14	0.00	3,137.96	190,500.00	22,367.10	0.00	22,367.10
Bridge Capital Reserve Fund	58,619.31		58,619.31	0.00	2,292.43	58,582.86	2,328.88	0.00	2,328.88
Asphalt/Paving Exp. Fund	188,344.40		188,344.40	200,000.00	12,280.74	269,606.34	131,018.80	0.00	131,018.80
Hwy Vehicle Maint/Repair	23,490.34		23,490.34	0.00	1,229.35	0.00	24,719.69	0.00	24,719.69
Fire Dept. Veh. Maint/Repair	4,953.14		4,953.14	10,000.00	638.99	0.00	15,592.13	0.00	15,592.13
Town Bldg. Maint/Repair	1,267.90		1,267.90	0.00	66.34	0.00	1,334.24	0.00	1,334.24
Village Green Committee	3,822.60		3,822.60	530.00	120.44	2,342.77	2,130.27	0.00	2,130.27
Culvert & Bridge Maint.	23,474.24		23,474.24	0.00	1,228.50	0.00	24,702.74	0.00	24,702.74
Highway Study	35,010.97		35,010.97	0.00	1,805.85	660.00	36,156.82	0.00	36,156.82
Highway Move	250,563.98		250,563.98	0.00	13,113.10	0.00	263,677.08	0.00	263,677.08
TOTALS:	\$ 944,063.54	\$ 53,484.59	\$ 997,548.13	\$ 212,335.00	\$ 45,980.86	\$ 525,045.12	\$ 670,620.27	\$ 60,198.60	\$ 730,818.87

Highway Department

Advance weather reports warned us of a lot of water heading our way for 2023-2024 in the form of rain or snow. Therefore, we spent the summer widening several roads for drainage and snow push back. Ditches were made even deeper and culvers were replaced. The advanced predictions did happen, we had two flood watches in 2023.

Paving was done on Hill, Moran and Cutter roads, and on Webster highway. The next round of paving for 2024 will be on Glen Farm, Gambol Brook, Hedman, Boutwell hill and the bottom of Hill Rd.

The Select Board is working on some wage adjustments so we can retain help and attract new people. We are competing with the private sector and a very low number of qualified people.

The new truck was delivered and is working great. Now we have two trucks with wings which will speed things up a bit.

A new chipper was also purchased and that will be the last equipment purchase for quite some time.

Thanks again to the clean-up crews taking care of the roads and please be safe!

Respectfully submitted,
Kent M. Perry, *Road Agent*





Photos from Camilla Lockwood

Highway Garage Study Group

The Highway Garage Study Group (HGSG) was formed as a result of a Special Town Meeting on June 22nd 2023. As a result of this meeting work on the relocation of the Highway Garage to the Skladany land was suspended and the HGSG was formed and tasked with understanding and reporting to the town on the viability and options for use of the existing Highway Department site.

The 14 members of the HGSG took that charter to heart and have been working diligently. Our process has been broken down into four phases:

In the first phase we took a deep dive into REQUIREMENTS – finding out just what tasks the highway department does, what equipment, personnel, facilities, and materials are needed to execute those tasks.

In the second phase we took stock of our current situation, processes, environmental impacts, and safety concerns; and balanced that against the requirements to determine if we had any SHORTFALLS. We also took a look at what growth in town population/road miles could be accommodated without impacting that shortfall.

Phase three involves defining options for changes to the existing site that may be needed to either A) Address identified shortfalls, or B) Improve the current site so that it provides better value to the town of Temple and its citizens.

The fourth phase is a COST-BENEFIT ANALYSIS that captures the life-time costs of the various options that have been identified for the current highway department site (including doing nothing). This phase is not just an objective dollars and cents accounting but will also involve engagement of a cross-section of the town residents to develop a consensus for the subjective value of options that might result in better parking, aesthetic improvements, and other non-monetary issues.

We have completed phases 1 thru 3 and are working phase 4 as we close out this year. As promised, this work has been accomplished at a cost of \$0 to the town.

We want to publicly thank our Road Agent Kent Perry for answering our endless questions on how he does his job and what his needs are now and in the future. We also want to thank Russ Huntley for his generosity in donating his professional services to perform a survey of the existing town property where the Highway

Department is currently located. No matter how the location of the Highway Garage is decided this survey will be invaluable in determining how to best utilize the existing property.

We look forward to presenting our work to the town at town meeting and to engaging further with the town and its residents next year to develop a thoughtful and thorough recommendation on how to make the best use of the site for all our citizens.

Respectfully submitted,
Jim Kingston, *Chair*



Camilla Lockwood

Highway & Cemetery Budgets

Highway Dept Budget	Budgeted 2023	Expenditures 2023	Proposed 2024
Labor	\$ 170,144	\$ 146,341	\$ 173,547
Admin	2,288	1,164	2,334
Overtime	2,200	18,462	22,440
Social Security	10,828	10,410	12,296
Medicare	2,533	2,430	2,876
Clothing Allowance	-	-	500
Telephone & Pager	2,500	2,475	2,500
Electricity	600	732	700
Propane	2,500	1,604	2,500
Vehicle Maint & Repairs	20,000	40,214	25,000
Tires	1,500	7,920	3,500
Subcontractors-Rental Equip	2,000	2,988	2,000
Subcontractors-Snow Related	4,000	5,760	4,000
Dues & Subscriptions	600	593	600
Training & Seminars	200	-	5,000
Supplies	7,000	8,068	7,000
Office Supplies	1	-	1
Postage	100	79	100
Asphalt & Paving	2,000	1,000	2,000
Facilities Repairs	2,000	5,035	2,000
SN Winter Salt	22,000	27,823	29,000
Sand	25,000	10,692	25,000
Gravel	25,000	26,122	25,000
Signs	800	1,217	800
Culvert Pipe	4,000	-	2,000
TOTAL	\$ 309,794	\$ 321,129	\$ 352,694

Cemetery Budget	Budgeted 2023	Expenditures 2023	Proposed 2024
Maintenance Labor	\$ 3,536	\$ 4,321	\$ 3,607
Social Security	220	209	224
Medicare	52	49	53
Burial Services	2,500	695	2,500
Maintenance - Hired	1	-	2,000
Repairs & Supplies	1,000	748	1,000
TOTAL	\$ 7,309	\$ 6,022	\$9,384

Cemetery

We will be surveying a section of East Road this year to begin the proves of opening a new burial area. I will let everyone know when the time comes to sell lots.

I am hoping we don't get another ice storm like we did last year. Broken limbs fell everywhere and made quite a mess. Fingers Crossed!

Kent M. Perry, *Cemetery Supervisor*



Lilliane LeBel

Temple-Greenville Police Department

As we ease into 2024 the department is in good shape, however, we are still understaffed. After four years we were able to fill our open full-time position. Officer Couture is currently in the 196th New Hampshire Police Academy. He is a familiar face around town, having worked at the Country Mile and Old Glory Guns & Ammo. The addition to our department will greatly increase our overall police coverage.

Officer Lamarre retired from the department in August and we thank her for her 39 years of dedicated service. She continues to serve on SVAS as an EMT.

We unfortunately lost a dear friend from the Greenville DPW. Michael (Mikey) Bergeron worked for the Town of Greenville for 36 years. He started at the water department, then moved onto the DPW. Mikey was one of the hardest working men I have ever known. He was a great friend and a tremendous asset to the Police Department. I, along with the officers, will greatly miss him.

Thank you to all the citizens of Temple and Greenville for their continued support.

Respectfully,

James McTague, *Chief of Police*

Calculation of Temple's Share of Police Budget			
	Budgeted 2023	Expend. 2023	Proposed 2024
Greenville Share (60%)	\$ 455,991.60	\$ 419,845.80	\$ 482,566.60
Temple Share (40%)	\$ 303,994.40	\$ 279,897.20	\$ 321,711.07*

Notes:

* After Surplus applied = \$301,162

Police Department Budget

	Budgeted 2023	Expend. 2023	Proposed 2024
Part Time & Admin Wages	107,314	87,535	106,314
Full Time Wages	299,520	279,689	314,340
Overtime & Holiday Wages	33,362	42,831	44,827
Janitorial Wages	3,471	2,303	3,471
Health Insurance	97,284	78,513	98,242
Dental Insurance	2,139	1,871	2,239
Life, LTD STD Insurance	3,169	2,532	2,726
Social Security	6,305	6,174	6,305
Medicare	5,916	6,083	5,916
NH Retirement	87,576	95,207	105,576
Unemployment Insurance	216	93	164
Workers' Comp Insurance	8,089	5,067	8,597
Uniforms	3,000	2,461	3,000
Telephone	2,850	3,791	2,850
Electricity	2,500	2,254	2,500
Water	200	165	200
Sewer	300	430	300
Building Maintenance	2,500	716	2,500
Vehicle Maintenance	6,000	9,425	6,000
Vehicle Insurance	2,578	1,808	3,597
Property & Liability Insurance	15,622	10,235	14,079
Dues & Subscriptions	300	632	400
Heating Oil	2,765	2,995	3,000
Cruiser Fuel	13,000	10,294	11,000
Office Supplies	1,000	1,274	1,000
Postage	225	110	250
Janitorial Supplies	525	461	525
Books & Periodicals	150	95	150
Departmental Supplies	600	347	700
Equipment	1,500	407	1,500
Equipment Repairs	1,050	67	1,050
Safety Equipment Replacement	3,500	-	3,500
Information Technology	4,000	2,397	4,000
Training	4,000	5,680	6,000
Prosecution	12,035	10,630	12,035
Dispatch	24,925	24,925	24,925
Community Relations	500	246	500
TOTALS	759,986	699,743	804,278

Police Department Statistics

Temple-Greenville Police Department Statistics	2021	2022	2023
911 Hangups	11	10	9
Alarms	56	62	32
Ambulance Assistance	37	48	220
Animal Calls	49	59	79
Arrests	36	37	32
Assault	4	1	3
Assault - Sexual	2	2	3
Attempted Suicide	7	7	14
Burglary	11	4	2
Calls for Service	2458	2252	2620
Child/Elder Neglect	5	7	1
Civil Issue, include standbys	36	23	9
Criminal Mischief	13	2	3
Criminal Threatening	7	5	5
Criminal Trespass	8	11	20
Deaths	5	7	2
Disorderly Conduct	5	13	19
Domestic Dispute	19	27	30
Drugs	1	4	5
Drunk & Disorderly	4	5	4
DWI	6	2	1
Fire Department Assist	11	21	27
Forgery, Fraud, Counterfeiting	15	6	0
Harrassment	11	3	4
Juvenile Issues	15	5	20
Juvenile Runaways	3	1	5
Missing Persons	3	6	2
MV Aband., Dis., Repo'd., Lockout	23	24	8
MV Accidents	58	36	56
MV Complaints	42	48	61

Temple-Greenville Police Department Statistics, continued	2021	2022	2023
MV Stops	229	168	247
MV Parking	2	3	10
MV VIN Verifications	22	18	12
Noise Disturbance	14	23	32
OHRV Issues	4	3	4
Open Container Violations	0	0	1
Operating After Suspension	5	0	1
Property Check Requests	3	1	4
Property Lost, Found, Returned	16	10	8
Reckless Driving	0	1	1
Road Hazards	7	13	13
Service of Paperwork	65	32	113
Sex Offender Registrations	17	6	7
Shoplifting	0	2	12
Suspicious Person/Vehicle/Incident	21	32	14
Theft	7	8	11
Warrants	6	4	8
Welfare Checks	23	28	68



Temple Militia 1976 - Jim Houck

Ambulance Service Report

Peterborough Fire & Rescue provides EMS service to the towns of Peterborough, Dublin, Frankestown, Hancock, Sharon, and Temple along with mutual aid and ALS intercepts to the entire region. We are fortunate to attract and retain high-quality EMS providers. In addition to our six (6) full-time paramedics, we employ over 50 part-time providers at all levels to offer 24/7/365 service to our contract communities and the region. However, like many organizations, Peterborough Fire & Rescue is experiencing staffing issues at all provider levels. In June of this year, we suspended all non-emergent interfacility transfers so that we could ensure the availability of ambulances for 911 calls.

Under the leadership of Deputy John Fahey, the ambulance service responded to a total of 2,179 calls for service. Although the overall call volume was down due to the change in the interfacility transfer program, we saw an overall increase of 10% in our 911 call volume.

91 of those calls were to the Town of Temple where we rely heavily on the members of Temple Rescue to provide immediate care to your residents before our arrival. Without the hard work, and quick response, of the members of the Temple Volunteer Fire Department, it would be virtually impossible for your residents to see the overwhelmingly positive outcomes from their emergencies.

We continue to look forward to serving you in 2024.

Thank you.

Ed Walker, *Fire Chief*

John Fahey, *EMS Captain*

Scene Location	# of Calls	% of Calls
Peterborough	1,132	62.44%
Dublin	147	8.11%
Hancock	114	6.29%
Frankestown	98	5.41%
Temple	91	5.02%
Jaffrey	77	4.25%
Greenville	49	2.70%
New Ipswich	44	2.43%
Sharon	20	1.10%
Rindge	17	0.94%
Greenfield	9	0.50%
Bennington	6	0.33%
Wilton	4	0.22%
Antrim	3	0.17%
Lyndeborough	1	0.06%
Stoddard	1	0.06%
Total	1,813	

Volunteer Fire Department Auxiliary

The TVFR Auxiliary is a group of men and women of all ages who support the Fire & Rescue Department. The Auxiliary teams up with members of the Fire & Rescue at community events, such as celebrating our fallen heroes by marching in Temple's Memorial Day parade, gathering supplies for the 4th of July Games and BBQ at the ballfield, Temple's Harvest Festival by making homemade desserts and serving the Chicken BBQ.

The Auxiliary holds Rummage & White Elephant Sales in the Spring and Fall each year. Profits from these fundraising events are used to help offset costs that the fire department has that are not part of the normal town budget, such as Class A uniforms for marching and funerals.

The Auxiliary answers the call of support during large incident scenes to provide nutrition and hydration that allows our first responders to function and maintain their energy during sometimes long and stressful events.

The TVFR Auxiliary publishes a bi-monthly newsletter with information about local organizations and upcoming local events. The newsletter can be found on the Temple town website. The TVFR Auxiliary welcomes new members to join our group.

Fire Department Auxiliary		
Mary Amsden – Pres.	Barbara Harling	Cilla Wheeler
Nicole Concordia – V.P.	Kathy Koster	Bill Wildes
Cindi Connolly	Cathy McDonnell	Cedric Wildes
Jill Connolly	Susan McGonagle	Roland Wildes
Peggy Cournoyer	Elizabeth Welch — Sec.	Sandra Wildes – Treas.
Sherry Fiske		Shirley Wildes

Volunteer Fire/Rescue Department

January of 2023 was a busy Month for the fire department. We responded to a record number of 25 calls in a month. Temple Volunteer Fire Rescue responded to a total of 134 calls for the year. Our call average has risen since I have become Chief from 90 Calls a year to 133 a year with a majority of them being medical calls.

I would like to once again Thank the men and women from Peterborough Ambulance for continuing to do a terrific job with us and providing the best care possible.

We had a member Eme Tyler-Wall become certified EMT. Members Leslie Williams and Kevin Collette continued their training and became AEMTs. Congratulations to all of you.

Congratulations to Firefighter Jameson Hannon for being named Fire Fighter of the year for 2023. Jameson has been dedicated to Temple Volunteer Fire & Rescue and the town of Temple. He has completed both fire fighter 1 & 2 this year. He took 2 nights a week and just about every Saturday for 6 months away from his family to do this. Thank you, Jameson.

We continued our training with New England Fire Training, who has created their own props to help train and stay well prepared in structure fire knowledge. This year we completed a confidence maze, Search and Rescue, Hose advancement and FF down scenarios. Would like to give a big Thank you, to Tim LaBonte for working with us and we look forward to continuing our partnership in 2024. We also continued our training on the necessary skills needed to stay safe with our Fire Captain/Training officer Jay Contois leading the way and setting the drills up for us.

I would like to take a moment and say a BIG Thank you to our late Chaplain Olivia Holmes. Olivia was our Chaplain for 14 years. She was there for us when we needed her, and she was always making us smile and she will be greatly missed and, in our hearts, forever.

I would like to welcome aboard Barbara Thorngren as our FD Chaplain. Barbara was going to work with Olivia for 2024 and then take over when Olivia retired. Barbara used to be on the FD and then stepped away for a bit. Welcome back Barbara, we are glad to have you with us.

As Chief I look forward to working with all the members of the department and the Officers in 2024 as we continue to improve our department.

TVFD is always looking for volunteers to come join us. As a volunteer department we are looking for assistance in any capacity that an individual can give. Such positions include Firefighters, Fire Scene Support Personnel, Drivers/Operators, Incident Support Personnel, First Responder EMT's, Administrative and Maintenance personnel. Training is not necessary. We provide the equipment and the necessary training as well as all the support that you need to become a safe member of the department. It is our goal to have every member return to their family after each call. TVFD accepts and encourages individuals from age 14 on up to join. Please contact a current member or email Chief Clark at TVFDc1@gmail.com or (603) 801-8607.

In closing I would like to thank all my Officers and members for a job well done this year. Also Thank you to the town for its continued support.

Respectfully submitted,
George Clark, *Fire Chief*

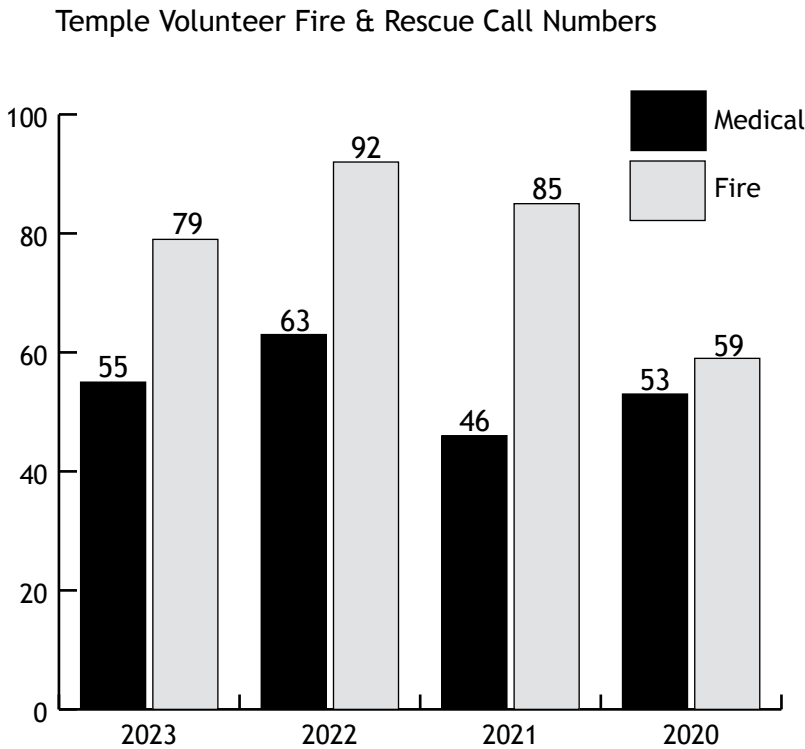

Volunteer Fire Department Roster

TVFD Roster:	
George Clark	Fire Chief
Ken Caisse	Deputy Chief
Jay Contois†	Fire Captain
Tim Pervere*	1st Lieutenant
Pat Connolly	2nd Lieutenant
Sally LeComte*	3rd Lieutenant
Rob Cole**	Rescue Captain

Fire Fighters & EMT:		
Matt Ayers	Chris Curtis	Bob Strauss
Olivia Binstead†	Jameson Hannon	Barbara Thorngren (Chaplain)
Kevin Collette**	Jeffrey Hipp*	Eme Tyler-Wall*
Murray Collette*	Olivia Holmes (Chaplain)	Anna Voglino
Mike Connolly (Fire Warden)	Bill McDonnell	Will Wildes
Steve Concordia†	Luke Peterson*	Leslie Williams**

† Rescue Squad/EMR; * Rescue Squad/EMT; ** Rescue Squad/AEMT



Linda Bollinger

Volunteer Fire Department Budget

Fire Dept Budget	Budgeted 2023	Expenditures 2023	Proposed 2024
Drill Allow/Salaries	\$ 9,600	\$ 7,525	\$ 10,500
Drill Allow/Salaries SS	596	467	651
Drill Allowance Medicare	140	109	153
Health and Safety	2,345	-	2,345
Dues & Subscriptions	2,900	2,588	4,750
Fire Supplies (PPE)	12,500	16,368	12,735
Truck items/Equipment	2,750	6,252	2,750
Rescue Squad Expenses	5,000	4,111	5,000
Training	5,000	3,750	5,000
Equip Maintenance & Repair	9,500	5,856	9,500
Station Items/Equipment	5,000	6,932	5,000
Dispatch Services	21,250	20,631	21,354
TOTAL	\$ 76,581	\$74,589	\$ 79,738



Mansfield Public Library

Temple Town Forester

For the tax year April 1, 2022 through March 31, 2023, the Town received nine Reports of Wood or Timber Cut. Yield taxes assessed for these harvesting operations totaled \$2948.40. As of December 20, 2023, three Intents to Cut have been filed with the Town for the current tax year. The frequency of timber harvests conducted in Town in the prior tax year is comparably to the previous year. However the size of most of the timber operations were quite a bit smaller, generating considerably less in yield tax.

The demand for forest products in our area, continues to be strong, and appears will continue that way at least through this winter. Stumpage prices, especially for good quality white pine have held strong and steady. The demand for hardwood, primarily, red oak, white ash, red maple, and birch continue to be strong. The weakness in the industry is still low-grade forest products such as whole-tree chips, pine, hemlock, & hardwood pulp. The trend seems to be one of slow improvement at least, making it a little more economically feasible for logging contractors to utilize and market these products, which is so important in our improvement cuts and clearing operations.

The State RSA specifies that any person owning land upon which wood or timber is cut, either for sale or for services rendered, must first file an Intent to Cut form with the Town Selectmen or assessing officials. The exception to this is a person cutting up to 10,000 board feet of logs or up to 20 cords of fuel wood for either their own use or for a land conversion. Under these exceptions an individual does not have to file an Intent to Cut form. The tax year runs from April 1st to March 31st.

The RSA also states that within 60 days of completion of the operation or by May 15th, a Report of Wood or Timber Cut must be filed with the Town specifying the exact volume cut by species. The Town will levy a 10 percent yield tax based on the stumpage value of the material cut. This value is not based on the actual price paid for the forest products but on average values provided by the State. If the job is not completed by March 31st or did not take place, a Report of Cut must still be filed by May 15th. At that time a new Intent to Cut should be filed to renew the permit. If the job is not completed by March 31st but will be completed by June 30th, a 90-day extension may be granted without having to renew the permit. To do this the Selectmen must be notified in writing by the Owner, prior to May 15th. Finally, during a harvesting operation, if the volumes to be harvested are going to exceed the estimated volumes on the original Intent to Cut, then a supplemental Intent should be filed immediately showing the additional estimated volumes.

Landowners considering a timber harvest should be aware of the State harvesting regulations that must be followed. If you have any questions regarding this or the permitting process, you can contact me through the Selectmen's Office.

Respectfully Submitted,
Allan Oxman, *Licensed Forester #67*



Rose Lowry

Forest Fire Warden & State Forest Ranger

This past year we observed wet weather in late spring and throughout the summer. This led to reduced wildfire activity throughout the state and allowed many of our state firefighting resources to respond to Nova Scotia and Quebec to assist our Canadian neighbors with their record wildfire season. We were also able team up with local fire departments and provide many wildfire trainings throughout the state.

This time of year, we see fires caused by the careless disposal of woodstove ashes. Before dumping your woodstove ashes, you should place them in a covered metal container until they are out cold. Many homes in New Hampshire are located in the wildland urban interface, which is the area where homes and flammable wildland fuels intermix. Every year New Hampshire sees fires which threaten or destroy structures, a constant reminder that wildfires burn more than just trees. Even with the lower wildfire threat in New Hampshire in 2023, properties within the Wildland Urban Interface were still impacted, with 8 structures threatened and 3 destroyed by wildfires. Homeowners should take measures to prevent a wildfire from spreading to their home. Precautions include keeping your roof and gutters clear of leaves and pine needles and maintaining adequate green space around your home free of flammable materials. Additional information and homeowner recommendations are available at www.firewise.org. Please help Smokey Bear, your local fire department, and the state's Forest Rangers by being fire wise and fire safe! We ask everyone to remember Smokey's message about personal responsibility and follow his ABC's: **A**lways **B**e **C**areful with fire. If you start a fire, put it out when you are done. **"Remember, Only You Can Prevent Wildfires!"**

As we prepare for the 2024 fire season, please remember to contact your local Forest Fire Warden or Fire Department to determine if a fire permit is required before doing ANY outside burning. Under State law (RSA 227-L:17) a fire permit is required for all outside burning unless the ground is completely covered with snow. Fire permits are also available online in most towns and may be obtained by visiting NHfirepermit.com. The burning of household waste is prohibited by the Air Resources Division of the Department of Environmental Services. You are encouraged to contact the local fire department for more information. Safe open burning requires your diligence and responsibility. Thank you for helping us to protect New Hampshire's forest resources. For more information, please contact the Division of Forests & Lands at (603) 271-2214, or online at www.nh.gov/nhdfl/. For up-to-date information, follow us on X and Instagram: **@NHForestRangers**

Wildland Fire Statistics

Wildfire Activity by County

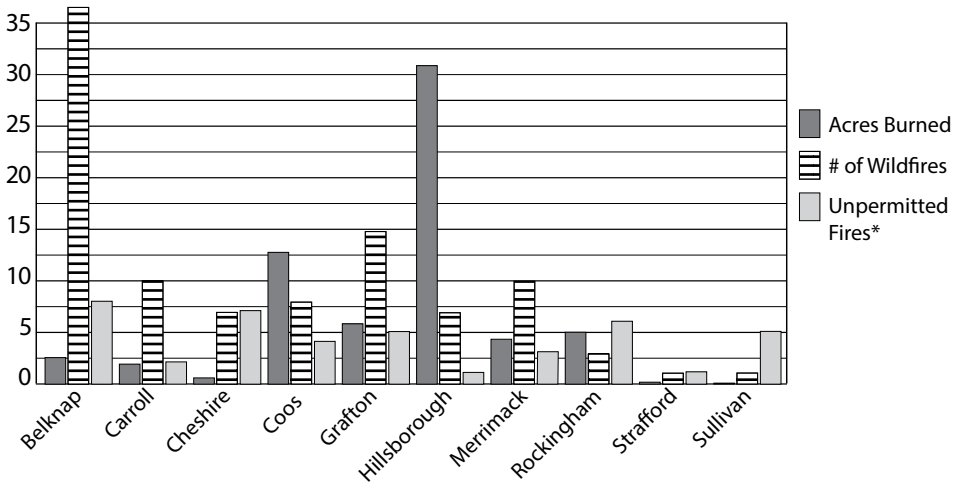

Causes of Fires Reported*	
Arson	2
Debris & Open Burn	80
Equipment/Vehicle	4
Firearm/Explosive	0
Misuse by a Minor	0
Natural	4
Power	10
Railroad	0
Recreation/Ceremony	3
Smoking	1
Undetermined	22
Other	4

Year-by-Year Fire Statistics					
	2023	2022	2021	2020	2019
# of Wildfires	99	59	66	113	15
Acres Burned	64.5	203	86	89	23.5
Unpermitted Fires*	42	48	96	165	92

*Unpermitted fires which escape control are considered Wildfires.

Scan here for fire permits

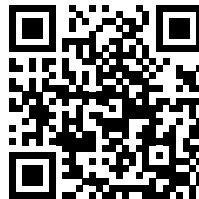

Animal Control

2023 has come to a close. The statistics for 2023 are below. Wild animal complaints have always been active in this town. A word of advice, if you see a wild animal acting strange please call Animal Control. Do not attempt to approach it yourself.

The lost and found category includes dogs, cats, exotic birds, and some barnyard animals. Some have been found and returned to their owners, others have not been found.

The Humane Society has reported that rabies is higher in cats than in other years. Please, if you are going to let your cats roam make sure they have been vaccinated for rabies, distemper, and any other diseases that your Vet recommends. The best advice is to keep your cats indoors.

Dog Owners please remember that all dogs over the age of 4 months old must be licensed by April 30th of each year, RSA 466:1. The dog tag should be placed on a collar that is around the dogs neck. Not only will this help me return your pet if it gets lost, but it is the State law.

Lost and Found Animals	35
Dog Complaints	13
Dog Bites	3
Animals taken to Humane Society	2
Loose Horse Complaints	4
Loose Barnyard Animals	8
Farm Inspections	2
Wild Animal Complaints	12
Animal Cruelty Investigations	5
Animal Injury/Rescue Situations	11
Barnyard complaints	6

For Animal Control response please dial **603-878-3474**

Respectfully submitted,
Jennifer Rheaume, *Animal Control Officer*



Sally Mann

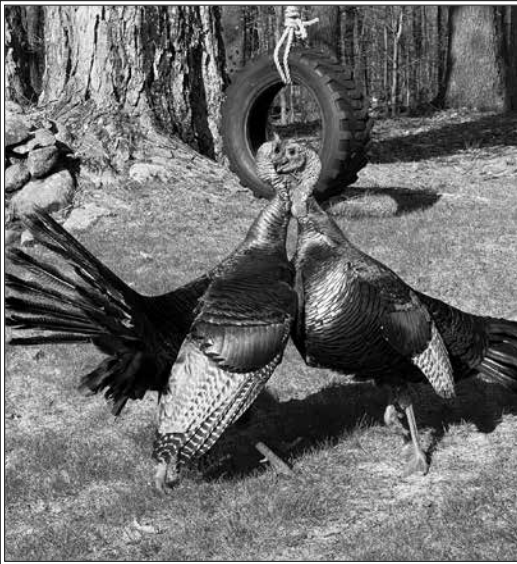

Sally Mann



George Willard

Zoning Board of Adjustment

In 2023 the Zoning Board had one application for a special exception. The Board voted that it did not have jurisdiction for this application. A request for re-hearing was submitted and after review the Board determined that the application was not substantially different from a 2018 application that had been denied, and the Board still did not have jurisdiction.

The Zoning Board of Adjustment acts upon applications for special exceptions, variances, and equitable waivers for uses that do not fit into the zoning ordinances. The Board acts as a “quasi-judicial body” in listening to the evidence presented by applicants and applies the rules listed in the zoning ordinance and state law to determine if the requested activity can be allowed under those rules. The Board also hears appeals from Administrative Decisions made by other Town Boards.

Application forms and instructions may be found on the Town website under “Forms and Documents in the ZBA section.

Respectfully submitted,

Debra Harling, *Chair*



Camilla Lockwood



Sally Mann

Planning Board

In January, the Planning Board learned of the resignation of our devoted Planning Board Clerk, Olivia Holmes. Although in the position for only a relatively short time, Olivia's contributions were felt by all. The Planning Board was sorry to hear of her passing at the end of 2023, and are grateful for her dedication to our work during the time we had with her.

With Olivia's resignation, we sought a replacement within our community. We are very fortunate to have brought on Cathy Joly as our new Planning Board Clerk. Cathy brings many years of experience as an active member of the Conservation Commission as well as a strong commitment to our community. We appreciate having her on our team.

With the award of the InvestNH Housing Opportunity Planning (HOP) Grant at the end of 2022, the Planning Board hired two consultants to do the Regulatory Review and Housing Needs Analysis, along with selected Master Plan Chapter updates. We were fortunate to hire Ivy Vann and Carol Ogilvie who both bring a wealth of planning and zoning experience and are very familiar with the Town of Temple, having worked and lived here in the past.

March brought the re-election of Christine Robidoux to the board, and we welcomed newly elected member Carter Sartell. We would like to thank Alan Fox for his service to the town of Temple, and are grateful that he agreed to serve on the HOP Grant Steering Committee, which was formed in April.

The HOP Grant Steering Committee is tasked with collecting public input through community engagement, reviewing and making recommendation to the Planning Board on potential zoning changes, and reviewing proposed updates to the Master Plan.

In April, May and June, the Planning Board held forums to educate the public on a variety of topics. The first forum held on April 4th focused on a general overview of the Temple Zoning Ordinance, Site Plan Regulations and Subdivision Regulations, or "Zoning 101". The second forum on May 2nd was on the Master Plan, with a focus on the chapters that the HOP Grant team would be updating. The third forum on June 6th was co-hosted with the Conservation Commission in order to share the draft of the Natural Resources Inventory update, another chapter of the Master Plan.

The HOP Grant Steering Committee held nine public forums between July and December. Additionally, committee members spoke with town residents to

gather their input at the community potlucks, coffee groups and one on one. The committee will continue their community outreach efforts into 2024 with additional one on one conversations and focus groups and present recommendations to the Planning Board.

The Planning Board continues to consider changes to the Driveway Regulations. We worked extensively on this in 2023. We continue to work with our legal counsel to understand new state regulations related to the fire code that went into effect in October 2023 (HB 296, RSA 153:5). The change will necessitate we complete the revisions in 2024.

Temple’s Subdivision Regulations and Site Plan Regulations went through a thorough review this year. Recommendations were made by the HOP Grant consultants and legal counsel, and consideration was given to recent legislative updates. The Planning Board will vote on the changes to both in 2024.

Although the Planning Board received news that the Merrimack watershed had been mapped by FEMA relative to Special Flood Hazard Areas (SFHAs), which included the Town of Temple, we have not yet received final maps. We do expect to consider joining the National Flood Insurance Program (NFIP) again in 2024, once maps are finalized. The question could be put to voters in March 2025.

One other major topic of discussion this year was the Temple Tax Maps. We continue to find discrepancies between the tax cards, tax maps, and recent surveys. The Planning Board researched different options to consider converting the tax maps to GIS format, and offering residents a tool for researching their property to get the most accurate information. We received two proposals, and have taken the information to the Select Board and Budget Advisory Committee for consideration in 2024.

The 2024 proposed Planning Board budget will decrease next year, since the majority of our current work is paid for with grant monies.

Respectfully submitted on behalf of the Temple Planning Board,
Christine Robidoux, *Chair*

Applications to the Planning Board				
Month	Owner	Map	Lot(s)	Location
Subdivision				
July	Odell/Middleton	Map 2A	Lot 60	Peterborough Road
December	Pickman/Downes	Map 2B	Lot 37	Colburn Road

Conservation Commission

2023 set the stage for more land conservation in Temple!

Membership: We welcomed new members Clay and Marie Lennartz, and they jumped right into learning and participating in our projects.

Conservation of Lot 7-35: We continued to work with Monadnock Conservancy to prepare the conservation easement. We appreciate Mike's guidance and John Kieley's invaluable assistance. The lot was surveyed to identify the conserved parcel. Our vision for the property is an educational pollinator meadow.

Conservation of Old Peterborough Road property: The Barry West property will be conserved by the Piscataquog Land Conservancy, a land trust similar to Monadnock Conservancy. We walked the property and found a well-maintained trail surrounded by beautiful woods and a lovely stream, and Scott identified lots of mushrooms. The land will be open to the public for hiking.

Water Testing: We offered water test kits at the Harvest Festival, which many residents took advantage of. Sean delivered the completed kits to Chem Serve for analysis.

Trailwork: There was hardly a sunny weekend from spring through fall, so we are grateful to Russell and long-time volunteer Eric Foley for keeping our trails open by clearing downed trees and branches. We also appreciate Eric's clearing at the White Ledges so we can enjoy the delicious berries.

Natural Resource Inventory (NRI): Moosewood Ecological provided the first update of the NRI Master Plan chapter with lots of new and interesting maps. They spent the warm months surveying Temple properties on foot, documenting special habitats, wildlife, plants, and insects. The Temple Biodiversity Project on iNaturalist.org has an impressive list of their findings, which will also be added to the NRI.

Highway Department Location: We shared concerns about the existing site and the potential for polluting the surrounding wetlands.

Private land conservation projects: We continued working with Temple citizens interested in having conservation easements on their land.

Presentations: We collaborated with the library to offer a free presentation on Gardening for Pollinators, presented by a UNH Master Gardener. The speaker was very knowledgeable and shared lots of fascinating information. A list of related resources is available on the town website.

Resource and environmental threats: The Commission continues to research and support the town concerning environmental threats ranging from invasive insects and species to wetland and aquifer contamination.

Respectfully submitted,

Cathy Joly, *Secretary*

Conservation Commission Citizens Bank Checking Account 2023			
Description	Credit	Debit	Total
Beginning Balance			\$ 8,985.97
Contributions		\$ 41,500.00	
Withdrawals	\$ 35,342.00		
Interest	7.83		
End Totals	\$ 35,349.83	\$ 41,500.00	\$ 2,835.80

Conservation Commission Public Deposit Investment Pool 2023			
Description	Credit	Debit	Total
Beginning Balance			\$ 173,103.15
Withdrawals		\$ 0.00	
Contributions	\$ 41,500.00		
Interest	10,879.23		
Totals	\$ 52,379.23	\$ 0.00	\$ 225,482.38



Linda Bolltinger

Temple Land Use Committee

The TLUC had a warrant article to see if the Town would vote to approve a 5 acre portion of the 65 acre town-owned lot 7A-36 (known as the Skladany land) that is behind but abuts lots 7A-36-1 (known as the Holt property) as the new location for the Highway Department. Access to the new location would have been from Route 45 through lot 7A-36-1. This warrant article passed with 78 yes and 49 no. Unfortunately, several townspeople did not like this. They put together a petition to have a special town meeting. At this special town meeting, it was voted to not move the highway garage and to create a separate committee to research other options. At this time, the TLUC is not involved in any projects.

Respectfully submitted,
Tim Fiske, *Chair*



Lilliane LeBel

Wilton Recycling Center

The saying goes the older you become the faster time travels by. Remember when the year was about to turn from 1999 to 2000 and the world thought it would quit turning at the stroke of midnight! Well as we can see it did not but with 2024 coming in for a landing, we do feel like it is spinning a bit faster!

We accomplished a great project this year – a new roof on the main building. We have several more planned which will make improvements in several other areas. One project is rebuilding the back side of the 3-sided building which the construction containers sit under. In the same area concrete and asphalt will be used to repair the roadway between the buildings along with other site work that is needed. We are always looking to move forward and providing a user-friendly environment for you to enjoy. It is with your support and attention to recycling that has given us the high-quality materials which easily meet the demands of the markets. This dedication helps provide the foundation to be able to accomplish future projects.

The nonferrous metals program continues to flourish thanks to your attention to make it successful. We now have a Trex bench on display at the bulletin board which is the reward from the program of collecting plastic bags/film items. Thank you for your efforts to make this a success. We continue to salvage usable building materials which have come in quite handy for our never-ending small projects. It seems we “wish” and you just happen to come in with unwanted items that “grants” our wish.

Soon several changes will take place. One will be that we are going to combine the brown glass with the green glass. We will close off the brown glass bin for other uses. Some time ago the glass requirements changed so that it is not necessary to separate colors. Our glass is delivered to Keene where it is crushed into different sizes then recycled for use in projects. Another change is that we will no longer accept household batteries just auto/boat etc. batteries. As of January 2024, the “free” recycling program will now have fees which will be beyond reasonable cost. We will still take batteries for a little while longer. Visit the website Call2recycle.org for more information where you can recycle batteries for free. More details of these changes will be forthcoming soon.

We always enjoy your visits and conversations. Please do not hesitate to ask questions – no matter how small, complicated, or silly. You educate us on points of view we may not think of and brings forth new ideas.

Thank you and we are looking forward to the new year.

Recycling Center Staff

Souhegan River Local Advisory Committee

The Souhegan River Local Advisory Committee (SoRLAC) is pleased to present its 2023 Annual Report, providing an overview of recent activities and achievements. Building upon last year's activity, SoRLAC helped secure a significant grant for the development of the 2023 Souhegan River Corridor Management Plan. Our partner organization, the Nashua Regional Planning Commission (NRPC), has received a \$14,635 award to support the creation of an updated management plan. The grant was from the state's revolving allotment for Water Quality Planning 604(b) fund. Despite the late signing in the year, SoRLAC and NRPC have initiated the renewal process, anticipating further progress throughout 2024.

The forthcoming corridor management plan represents a crucial step forward, aiming to update the 2006 Souhegan River Watershed Management Plan. It addresses critical aspects, encompassing risks to the river, considerations for human health, recreational access and documentation of changes in the river corridor. Ultimately, we envision the Corridor Management Plan becoming a valuable tool for watershed towns in helping to safeguard the Souhegan River.

Over the past year, SoRLAC conducted 11 regular meetings, undertook multiple site tours, and reviewed 8 permit applications for projects in proximity to the Souhegan River. Our dedicated team contributed over 207 volunteer hours to these endeavors. Notable projects included active participation in community meetings and in-depth reviews of initiatives such as the Pine Valley Hydroelectric Project in Milford, scrutiny of potential river violations, and evaluations of building projects and utility permits for maintenance purposes. Additionally, we are excited to report an initiative supported by SoRLAC in Merrimack broke ground in November for a river walking trail to establish a new link in the walking trails in Merrimack, connecting the old mill sluiceway under the historic stone arch Chamberlain Bridge. SoRLAC members also engaged in several events, including Wilton's sustainability fair, planned canoe trips, and water sampling with our partner organization, the Souhegan Watershed Association. Detailed minutes and additional information are readily available on the Nashua Regional Planning Commission website: nashuarpc.org.

Stretching across 34 miles and encompassing numerous towns, the Souhegan River is a vital resource for wildlife habitat, hydropower, recreation, agriculture, and industry. Recognized as a state-designated river under RSA 483, collaborative efforts with the NH Rivers Management and Protection Program help reinforce

its enhanced protection, emphasizing the importance of municipal and citizen partnerships for the river's continued vitality.

SoRLAC warmly welcomes residents from watershed towns to join our dedicated team, as we continually seek new members passionate about preserving and enhancing the Souhegan River.

Cory Ritz, *Chair*



Rose Lowry

Renewable Energy Task Force

The Renewable Energy Task Force has continued its obligation to work toward presenting our town with viable options for transforming our municipal energy usage to 100% renewable energy by 2030, as required by an approved Warrant Article at our 2018 Town Meeting.

We have decided that there are two particularly cost-effective options for our citizens to consider at this point.

One is the opportunity to install a solar array that would sufficiently cover the electricity usage for our municipal buildings in a location that would enable it to expand for greater usage at a later date. So after nailing down the details for such an installation, we sent out RFPs to several interested and highly qualified solar installers who have each responded positively to our requests. When adequately beneficial financial federal or state assistance becomes available for this proposal we will hold public hearings to present this option.

The second option we have decided to present is the possible establishment of a Temple Community Power Plan. As we explained during the two public hearings we held for this plan, it is designed to save money on everyone's electricity bills through bulk purchasing and to bring more local power to the community regarding our electricity choices. It is not directly intended to offer 100% renewable energy to our community. But it would offer residents and businesses an option to choose renewable power as one of their sources for electric power, or even their sole source. But, whichever choice a consumer makes, Eversource will continue to provide the electricity billing services and its reliable distribution of electricity to every customer. Customers could also choose to stay entirely with Eversource's own power source and simply benefit from the Community Power Plan in other ways, such as paying lower rates!

The opportunity for establishing Community Power came from the passage of RSA 53-E, NH's Community Power Law in 2019, <https://www.energy.nh.gov/utilities-providers/community-power-aggregation>. Authorization for our Renewable Energy Task Force to explore this opportunity came from our Selectboard. Also with their approval, we have produced a Warrant Article to be voted on at our 2024 Town Meeting. It reads as follows:

“to see if the town will vote to adopt the Temple Community Power plan, to authorize the Select Board to implement the plan, and to take all action in furtherance thereof, pursuant to NH’s Community Power law, RSA 53-E. The Temple Community Power plan is an opt-out program that offers more flexible electricity procurement. **The plan will provide lower electricity rates for residents, or it will not launch.** Participation is voluntary. Tax Impact: None.” This article is supported by the Select Board.

More info is at the “Renewables Task Force” page of the Energy Comm website, www.teec.info.



Camilla Lockwood

Mansfield Public Library

The Mansfield Public Library continued to offer a wide variety of programs and events for residents of all ages in 2023.

Our weekly storytime group meets on Friday mornings. We read stories, sing songs, do crafts, and make friends. In January, we hosted our first stuffy sleepover with great success. We hope this becomes an annual event. Our book club began meeting in person on the fourth Thursday of the month.

We introduced a Monday Matinee film group in March. On the second Monday of each month, we serve light refreshments and show a movie in the reference room. The movies range from classic comedies to new releases.

Also in March, we hosted Carrie Brown, who gave a presentation titled, "Rosie's Mom: The Forgotten Women of World War I" in the town hall.

Thanks to a donation from the Temple 250th Anniversary Fund, we were able to create and run a seed library for the first time in 2023. The library was introduced in March and residents were able to select seeds to take home as well as donate their surplus seeds.

Our 3rd annual Winter Bingo game had 16 participants who read more than 190 books.

In April we hosted, "Growing a Pollinator Garden." Presenter and Master Gardener Ruth Droescher discussed creating a pollinator habitat in your own yard. More than 25 people attended in person and several more attended via Zoom.

In May, we held a very successful plant swap on the library lawn. Many plants were exchanged, and gardening knowledge was shared.

Our Summer Reading Program, "All Together Now," highlighted our community. Thirty-four children registered for summer reading and read more than 300 books. We hosted special guests including Gordon Estabrook, the musical director of the Temple Town Band and TES teacher Tina Perreault. We hiked the White Ledges Trail, visited the Connolly Brothers Farm, and made kindness rocks that were placed throughout the community. We hosted a town-wide scavenger hunt in partnership with the Historical Society and the Temple Recreation Commission. Participants earned prizes for exploring the town and attending events. Our big event of the summer was the Flying High Dogs, who put on a show for more than 100 people at Memorial Field in August.

Continued on next page



Flying High Dogs - Madeline Carpentiere



Mansfield Public Library



Mansfield Public Library



The "Temple Townies" and the Dirigo Vintage Base Ball Club out of
Maine - Madeline Carpentiere

Mansfield Public Library, *Continued*

August also saw the Mansfield Public Library added as a stop on the N.H. State Library's InterLibrary Loan van route. Having our own stop has made it much more efficient to loan and borrow books through the ILL system. Previously, we had to make weekly trips to the Peterborough Library to drop off and pick up materials.

In the fall, we participated in the NH Humanities/NEA Big Read. We gave away 25 copies of *The Bear* by Andrew Krivak, held a book discussion about the title, and co-hosted a community hike of the Temple Town Forest with the Conservation Commission. A special thanks to Linda Bollinger for creating handouts and lining up experts for the hike. We also hosted the Dirigo Vintage Base Ball Club out of Maine in September. A team of "Temple Townies" took on the Dirigo team in a game played according to 1860s rules and customs.

In October, we introduced our Spice Club, which thanks to a donation from the 250th anniversary fund, we will be able to continue into 2024. Each kit includes a sample of a spice, a history of the spice, and several sample recipes.

We ended the year with another well-attended event with Cookies with the Grinch. More than 70 people stopped by to meet the Dr. Seuss character on Dec. 16. (Or maybe they were just there for the cookies!)

In addition to the donation from the 250th anniversary fund, we also received a \$500 grant from the Monadnock Way, which was used for children's materials, including new puppets. Thanks to the generosity of the Mellon Foundation, we will receive monthly copies of the Booklist Reader and Booklist through June 2024.

Circulation Numbers:

With so many new programs and more people coming through the door, it is no wonder that our circulation has not only bounced back from the Covid dip but is now higher than pre-Covid numbers. Our total circulation for 2023 was **8,114**. This includes **2,129 items** (e-books, audiobooks, and magazines) checked out through the NH Downloadable Book Consortium (Libby), **795** InterLibrary Loan requests sent to other libraries and **295** requests filled for our patrons. This is about a 25% increase over 2022's total circulation. Thank you to all our patrons whether you checked out one book this year or several hundred. We hope you continue to stop in and see what's new.

Thank you to the Library Trustees for their continued support of library programs and services, including the Museum Pass Reimbursement Program, funding for special programs and events, and the care of the library gardens.

A special thank you to Robin Downes, who continues to be invaluable as the assistant director as she spearheads the weeding of the nonfiction room. Robin also led a month-long Spanish club for kids this fall. I must include Leona Davis and Blair Robbins in my thanks for helping out while I dealt with family issues this year.

We look forward to providing another year of programming and services to our patrons. This is your library, and we would love to hear what types of events and programs you would like us to offer. Be sure to follow us on Facebook and subscribe to e-news alerts on the town website for the latest library news.

Respectfully submitted,
Elizabeth Crooker, *Library Director*



Photos from Mansfield Public Library

Recreation Commission

Temple Recreation Commission has had a fruitful year in 2023. The slate of members on the committee is 7 strong and aptly represents various age groups and interests serving the Temple community. We generously extend thanks to the town administration, volunteers, and local business that support and makes possible the wonderful opportunities and events planned during the year. In particular, an enormous expression of gratitude extended to the TVFD and the numerous times and ways they help during our events. Their assistance is invaluable and appreciated beyond words.

Our annual main events are the Easter Egg Hunt, July 4 Patriotic Bike Parade and Games, Halloween Trunk or Treat and Costume Parade, and Holiday Joy with Temple Band concert at TES. All were well attended and happily received by many with some new families and faces for us to greet. TRC also proudly sponsors and financially supports the annual Senior Thanksgiving Banquet hosted and prepared by Temple Elementary School students, parents, teachers and staff and helpers in the community. This year's dinner marked its 50th year in place, (with exception of a 2 year interruption due to the pandemic) and thoughts to prepare for an acknowledgement of this milestone is underway.

Look for more Classic Car Nights in summer 2024 as this unique event draws a great crowd from the community to enjoy warm weather and barbequed hotdogs and hamburgers. We also proudly team with the Mansfield Library in support and combined effort for some of their events and look forward to adding more to the possible options of new ideas to explore. Other events such as the Gingerbread House Party, Richard Parker's Elvis performance, Paint Night Parties, Monday Night



Lisa Murray

sports and games during the summer months, Open Mic events, the Veggie Contest at the Harvest Festival are fun to bring to the community as well.

Temple Rec is very proud to have supported the Wise Owls First Lego League teams this fall. The Explore and Challenge divisions worked together designing and building and programming toward the end goal of presenting in regional competitions. We are hopeful to welcome this activity ongoing in the future!

Regular programs in place include Tai Chi led by David Rosen on weekday mornings Monday through Friday in the Town Hall. This experience is heightened as weather permits outdoor participation on the Common. The Temple Mountain Music Jam on 2nd Sundays of the month, also in the Town Hall, is very popular and an amazing community to welcome in our town.

We look forward to continuing to offer the town of Temple and its townspeople of all ages and interests, across a broad spectrum, a great variety of events and programs.

Respectfully submitted,
Temple Recreation Commission

Recreation Revolving Fund 2023			
Description	Credit	Debit	Total
Beginning Balance			\$ 4,591.20
Contributions		\$ 645.40	
Withdrawals	\$ 1,220.36		
Interest	13.48		
Ending Balance	\$ 1,233.84	\$ 645.40	\$ 5,179.64



Randy Martin

Temple Town Hall Advisory Committee

The TTHAC's mission is to help protect the Town Hall's historic and functional values, ensuring it will continue to serve the community for generations to come. Our role is to support the Select Board in an advisory capacity on issues that may impact the facility's functionality or appearance.

In March, with deep regret, we accepted the resignation of Dan Masterson. Dan was a very valuable member and his shoes will be hard to fill. Please contact Connie Kieley if you find you would like to join us to help retain the historic values of the Town Hall.

With areas of concern discovered late in 2022 on the exterior of the annex that were most likely caused by the use of finger jointed wood, we voted in March of 2023 to recommend to the Select Board that Greg Ellis be hired to make the repairs. While working on the repairs, Ellis also discovered extensive rot on lower portion of the library side. All the necessary repairs have now been completed.

As no painting was completed this year and to help prevent future decay, Dan LaSalle gave us a quote, which was accepted by the Select Board and BAC, to paint the north, south and rear of the Town Hall as well as a small amount of interior painting to be completed in 2024.

In November the TTHAC recommended to the Select Board that Sandy Benotti be appointed as a full member to the TTHAC. This was approved and we thank Sandy for her willingness to serve.

It was noted this year during the annual monitoring of the Town Hall that many items have just appeared in several of the rooms. There was also a discussion in November on what could be hung on the walls. The TTHAC recommended and the Select approved several new policies to deal with the storage of items as well as the hanging and suspending of any art work, plaques, memorabilia and all decorative materials.

No one room in the annex belongs to any one committee or organization. There is no suggestion that any of the items presently located in the second floor Annex storage room or meeting room be removed, however, approval should be requested if you wish to add additional items or replace an item. A document of the 2023 Town Hall Policies can be found on the Town Hall page and in the Forms and Document page on the Town website.

The annual “2023 LCHIP Historic Resources Annual Monitoring Report”, completed on behalf of the Select Board was approved and submitted in November.

REMINDERS: Please treat the Town Hall with care and respect and help us properly maintain the building by reporting any damages that you become aware of that occur during meetings, events or rentals.

Respectfully submitted,
Connie Kieley, *Chair*

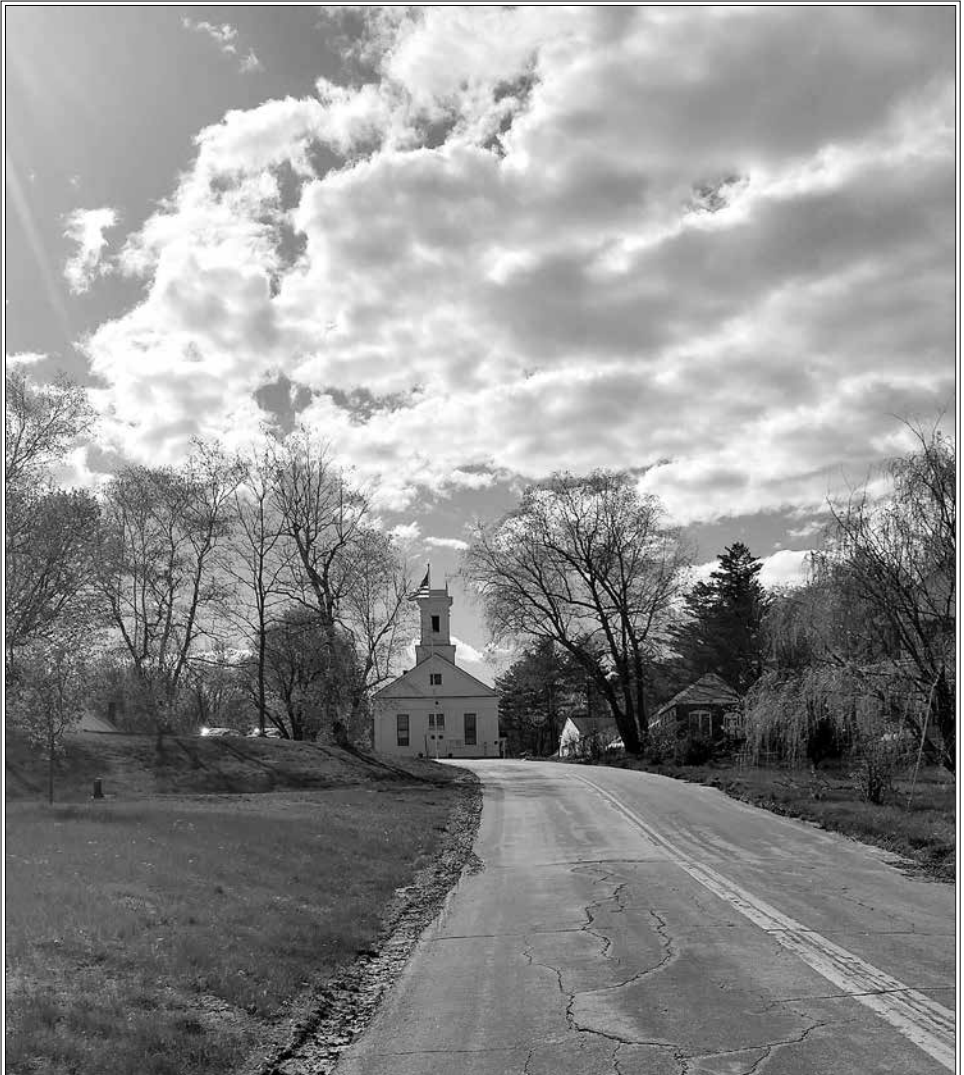

Lilliane LeBet

Community Advisory Committee

Members of the Community Advisory Committee continued support and action of initiatives in process throughout the year.

The Community Advisory Committee (CAC) assists and collaborates with the Select Board and other town departments, boards, and committees with the goal of improving the quality of life in Temple by planning, designing and supporting initiatives that honor the Vision of the Master Plan in order to maintain and sustain a healthy and vibrant community.

Following through on suggestions resulting from the Plan NH Charrette team the CAC held a Parking and Safety Forum on March 30 to further discuss and consider parking, speed, and safety concerns in the village center. Continued efforts to address these important issues led the CAC to pursue grants and funding related to traffic study options and action to promote safer streets in the center of the village.

The work of the broadband buildout was completed in May giving high speed internet access to the entire town through Fidium/Consolidated Communications. CAC member, Jessica Hipp, led the charge for the successful outcome of this effort and her hard work brought this vital and essential service to all.

The subcommittee of CAC led by Keith Charlton continues with support for the Town Hall A/V equipment system and welcomes feedback from the community to help keep it running as efficiently as possible. We strongly encourage all town boards, committees, and civic groups in town to use it, so that everyone in town can see the great work you are doing!

CAC members continue to seek out ways to support other boards and committees in town by promoting their projects and participating whenever we can. This includes our annual volunteer opportunities presentation in January, and supporting the Temple welcome guide, "The ABC's of Temple". We are also encouraging all residents with email to subscribe to Temple's E-News as a way to stay informed of all town happenings.

Along with many Temple residents, the CAC is closely following the ConVal School Board's discussion and recommendations related to the potential school consolidation/reconfiguration. We are currently seeking ways to encourage positive discussion.

CAC members participate in and attend town functions such as Candidates Night, Good Roads Day and the Harvest Festival. The good health and vitality of Temple is enriched and empowered by the many citizens stepping forward and pitching in to support all causes and functions of its governance. We are proud to be an active part of this!

Respectfully Submitted:
Jessica Hipp and Lilliane LeBel, *Co Chairs*



Camilla Lockwood



Snapshots from Linda Bollinger

Village Green Committee

The Village Green Committee's mission is to support and carry out projects that focus on the maintenance, improvement and beautification of town-owned green areas in the Town of Temple.

Thanks to all the rain last summer the committee had a relatively easy year. The drought of 2022 had been exhausting as it required many hours spent watering the trees on the common. The summer rain was so welcome and the good news was that the Red Sunset Maple that appeared in bad condition the previous fall leafed out and began to thrive again. All of the new trees of the last few years are doing well so we do not anticipate having to replace any in 2024.

We are very grateful to the Select Board for deciding to have a well dug on the town common. Thank you! All previous watering had required running a hose from the other side of Route 45, to obtain water from the town well that supplies all the town buildings on the west side of Route 45. Because of the rain causing delays, the final connections of the well will be completed this year. We will be able to set timers and water the trees as needed. We are grateful to Peter Caswell for masterminding the digging of the well. His long-standing commitment to town projects and expertise in all things regarding water made for a successful completion of the project. Thank you Peter!

The planters with summer flowers provided a splash of color around town and were ably managed by Lori Sherburne and Mackenzie St. Cyr.

The Harvest Festival found our committee selling the famous Annie's Beans once again.

We ended the year with the annual placement of wreaths on town buildings and the common.

Respectfully Submitted:

Gail Cromwell, *Chair*

Historic District Commission

The purpose of the Temple Historic District Commission is to preserve and safeguard the heritage of the Town of Temple's Historic District that reflects elements of its cultural, social, economic, political, aesthetic and architectural history.

In 2023 the Historic District Commission (HDC) began a review of its Ordinance in order to better protect the center of town and its historic value. The HDC is working to become a resource to those who own a historic building in town by offering appropriate sources of information, access to historic architectural expertise, and needed guidance. Several members of the HDC participated in a NH Preservation Alliance webinar in April in order to better understand how to protect and preserve our historic buildings, landscapes and communities.

Moving forward, the HDC will continue to build awareness of Temple's Historic District in the community, as well as promote its value and beauty.

Respectfully Submitted:

Lilliane LeBel, *Chair*



Lilliane LeBel

Holiday Lighting Committee

The Holiday Lighting Committee has now completed six years of illuminating the Town Common for the darkest time of the year. The initial vote by the Town to establish the committee in 2018 was followed by donations from town organizations and finally by town funding so that now it is a regular part of the budget. It is for the enjoyment of the town

How does it happen each year? In November Dan Masterson begins stringing the lights on the trees. He climbs when necessary and has developed special tools to help him place the lights. Rob Wills steps in to check the electrical connections. A special "Focus Tree" is purchased to light up the center of the common. This year the center tree was donated to the town by the 250th Anniversary Committee, the committee went shopping for it and the Highway Department brought it to the common and helped set it up. Finally the perimeter lights go on for Thanksgiving weekend! Danny Cournoyer plays a key role in turning the lights on and off when the timer is not working. It is a work of many hands. We are grateful to all!

Each year the Holiday Lighting Committee selects one resident to have the honor of flipping on the switch to light the Focus Tree. This year's honoree was 98 year old Mary Whitehurst, whom we believe is the oldest resident in Temple. Mary, and her daughter Catherine, are active members in Temple volunteer organizations including the Souhegan Lions, Temple Ladies Aid, Temple Historical Society, and Four Score and More or Less. Mary has had a lifetime of volunteering, beginning with being a plane spotter on the North Carolina coast in WW2! Our town is fortunate to have such a dedicated and interesting person in our community!

Unfortunately this year a nor'easter was scheduled for the same time so the ceremony was greatly reduced. Mary turned the lights on a day earlier and we had to forego the caroling and hot chocolate. Fear not, it will return next year!

Respectfully Submitted:
Gail Cromwell, *Chair*



Good Roads Day - Diane Rees

Memorial Day/Patriotic Purposes

Memorial Day 2023	\$ 243.75
Flags Purchased	0.00
Total	\$ 243.75

Elections and Registrations

Wages – Election Workers	\$ 1,878.75
Supplies.	0.0
Printing and Advertising	64.50
Meals & Services	255.15
Election Total	\$ 2,198.40

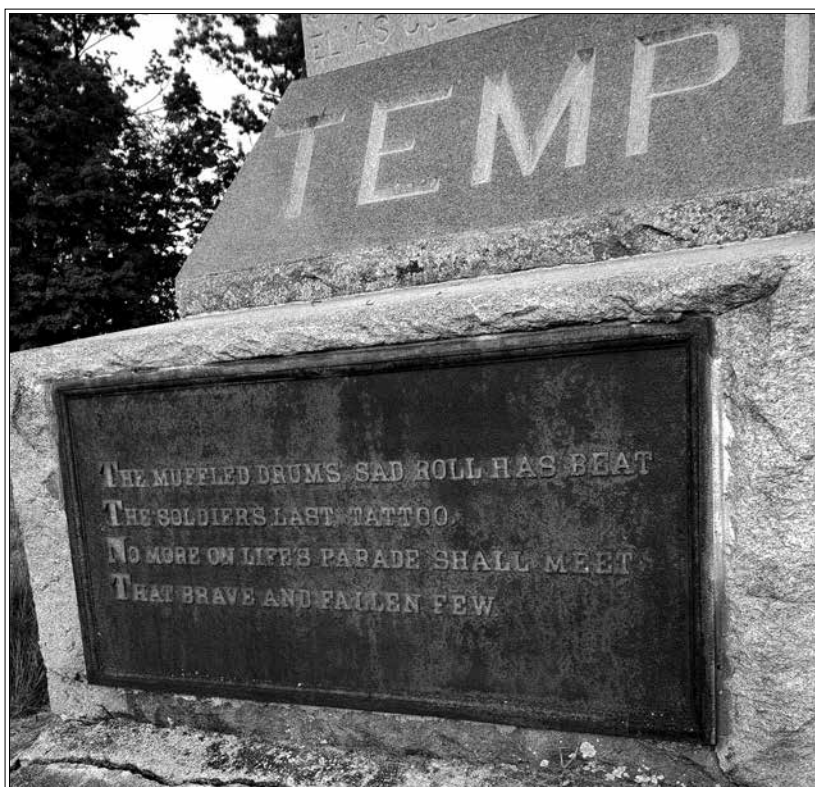

Camilla Lockwood



Lisa Murray

250th Anniversary Fund

The Temple 250th Anniversary Fund was created in 2008 with a grant from Temple residents to the NH Charitable Foundation (NHCF). Since 2009 the fund has helped finance projects that would not be financed through normal town budget expenditures, but are of benefit to Temple and its residents.

The NHCF distributes around \$1,000 annually in interest to Temple’s Anniversary Fund Citizen’s checking account. Funds held there by the town are then available to be awarded by application, from any Temple organization, committee, or individual. Awards are then recommended by the Fund Advisory Committee (appointed by the Temple Select Board).

Anyone new in town or unfamiliar with the Fund, the application process, or where to email questions will find more information on the town website, or by inquiring at the town office. The advisory committee accepts applications at any time, reviews applications into the early fall, and usually makes award decisions by October 15 each year.

The annual incoming check from the NHCF in the amount of \$1,291.73 plus interest of \$7.66 brought the checking account balance to \$2,382.83 before award debits. Total awards (debits) this year totaled \$850.00 and were made to the Temple Elementary School and the Library. The balance was \$1962.88 at the end of the year.

Respectfully submitted,
Julie McAdoo, *Advisory Committee Chair*

250th Revolving Fund 2023			
Description	Credit	Debit	Total
Beginning Balance			\$ 1,513.49
Withdrawals		\$ 850.00	
Contributions	\$ 1,291.73		
Interest	7.66		
Ending Balance	\$ 1,299.39	\$ 850.00	\$ 1,962.88



Camilla Lockwood

2023 Charitable Giving Summary

Child Advocacy Center of Hillsborough County South (page 95) \$ 1,815

Home Healthcare, Hospice & Community Services (page 96). \$ 1,750

Monadnock Family Services (page 97). \$ 1,727

ConVal End 86 Hours of Hunger (page 98). \$ 1,000

Meals on Wheels (page 98) \$ 400

Community Volunteer Transportation Co-op. (page 99) \$ 500

Other programs supported by the Town of Temple:

Cornucopia Project \$ 1000

Experiential nutritional education and outdoor learning through hands-on growing, harvesting, and preparing foods right at the elementary school.



The River Center \$ 500

Strengthening individuals and families through parenting support, economic opportunity programs, tax return help, and community connections.



CASA \$ 500

Court Appointed Special Advocates (CASA) protect the rights of our state's abused and neglected children with a compassionate and dedicated volunteer advocate who helps them through the court process and toward a safe and permanent home.



Red Cross \$ 250

The American Red Cross prevents and alleviates human suffering in the face of emergencies by mobilizing the power of volunteers and the generosity of donors.



MCVP Crisis and Prevention Center \$ 40

Supporting survivors and standing up against violence; providing access to emergency food and gas when fleeing domestic violence; safe and confidential emergency housing and advocates; and support services 24 hours a day.

Child Advocacy Center

We are incredibly grateful for the Town of Temple's support of the Child Advocacy Center (CAC) of Hillsborough County South in Nashua.

Prior to the development of the CAC model in New Hampshire, a child disclosing abuse would be subjected to numerous interviews, conducted by multiple agencies. This segmented, repetitious, and often frightening experience added to children's emotional distress and traumatization, which often led to inconsistencies in the investigation and offenders not being held accountable for their crimes, leaving children and our community at serious risk.

Our role and services provided: the CAC is responsible for the coordination of the multidisciplinary team of professionals that includes local law enforcement, the Division for Children, Youth and Families, and the County Attorney's Office/Attorney General's Office, who investigate and prosecute incidents of child abuse. CACs coordinate and provide forensic interviews, family support services, medical and behavioral health referrals, and community support.

Estimated cost per client served: The CAC model not only reduces trauma for child victims, but also saves the community money. On average nationwide, a traditional abuse investigation costs over \$1,000 more per case than an investigation conducted through a CAC, and CAC investigations in New Hampshire cost well below the national average of \$2,902.

At the CAC of Hillsborough County South in 2022:

- **149 forensic interviews** completed
- **\$384,096** — total operating budget
- **\$2,245** — average cost per client

We are respectfully requesting another **\$1,815** contribution for FY2024 to support continued and expanding CAC services in the Town of Temple and Hillsborough County, including critical, trauma-informed behavioral health care. All services at the CAC are provided at no cost to victims of abuse, as well as to their non-offending caregivers, empowering them to protect and support their children.

For more information, please visit www.cac-nh.org

Sincerely,

Joy Barrett,

Chief Executive Director



Home Healthcare, Hospice & Community Svcs

In 2023, Home Healthcare, Hospice and Community Services (HCS) continued to provide home care and hospice services to the residents of Temple.



Service Report: HCS activities in Temple for 2023

Services Offered	Services Provided
Nursing	223 visits
Physical Therapy	186 visits
Occupational Therapy	40 visits
Medical Social Work	9 visits
Home Health Aide	95 visits

Other services available to Temple residents include:

- Hospice end of life care at home and bereavement support both at home and in local long term care facilities
- Foot care clinics

For more information about services, residents may call 603-532-8353 or 800-541-4145 or visit: www.HCSServices.org

Financial Report

- The actual cost of all services provided in 2023 with all funding sources is **\$126,375.00**. These services have been supported to the greatest extent possible by Medicare, Medicaid, other insurances, grants, and patient fees. Services that were not covered by other funding have been supported by the town.
- For 2024, we request an appropriation of **\$1,750.00** to continue to be available for home care services in Temple.
- **Thank you** for your continuing support of home care services.

Monadnock Family Services

While the mental health crisis and staffing shortage continue around the country and the Monadnock region, Monadnock Family Services (MFS) staff and board are working hard to pivot as needed and innovate to meet these challenges.



In FY'23, MFS served 189 Temple residents.

Services range from rapid response 24/7 crisis intervention to psychiatry to case management. Support services such as InShape, Supported Employment, and Nutrition help meet the holistic needs of each client.

We continue to seek support from the Town of Temple as well as from donors, foundations, and businesses.

We appreciate your support and ask that you continue to allocate funds to help underwrite the cost of services we provide to the uninsured and the underserved in your community.

In FY'23, MFS provided \$8,699.71 in discounts to Temple residents receiving MFS services. We anticipate an additional \$1,663.28 will be written off as uncollectible by the end of the year.

To help close this gap, we are once again asking for \$1.25 for each Temple resident based on the 2020 Census, which amounts to **\$1,727**.

Together, MFS will continue to help children, families, and adults with mental health challenges.

Thank you for your consideration.

Kathy Waters, *Director of Development*
kwaters@mfs.org or 603-209-5947

ConVal End 68 Hours of Hunger

Since 2016 ConVal End 68 Hours of Hunger has been addressing the issue of food insecurity in our school district, providing weekend bags of food to children. We are a volunteer-run organization, with funding from individuals, foundations, municipalities, organizations and businesses.

The NH Department of Education shows that **436 students** in the ConVal District were eligible for Free or Reduced Cost Lunches. **29.03% of students in Temple Elementary qualify versus last year's 22.73%.**

This past year we saw a **21% increase** in the cost of providing food. We estimate that our cost to support the children in Temple last year was over **\$5,000.**

We are so grateful for your support. Thank you for considering our request for financial support in the amount of \$1,000 for 2024.

Carol Cleary and Linda Caracappa
Co-Program Coordinators. 603-588-2468



Meals on Wheels

We would like to thank the Town of Temple for supporting Meals on Wheels of Hillsborough County (HCMOW). We provide healthy meals, a wellness check and social engagement to your low-income, older and disabled citizens who wish to live independently in their own homes. Our services helped many to survive the pandemic. **For 68% of participants, Meals on Wheels (MOW) was their primary food source, and for 59%, their MOW driver was the only person they saw all week.**

While our program receives state funding, the money provided does not cover the full cost of a meal. The funding that we receive from towns is absolutely essential.

Last year, we served **4** Temple residents, **2** were covered by our Title XX Program, sponsored by the County of Hillsborough. We are requesting funding of **\$100** each for the remaining clients, for a total of **\$200.**

Thank you very much.

Jon Eriquezzo, *President*
603-424-9967



Community Volunteer Transportation Co-op

We have 67 CVTC Volunteer Drivers and 4 staff ready to Temple residents who don't drive or own a vehicle. We provide needed rides to vital healthcare services, food resources, and human service appointments. We do not just give a ride. CVTC improves health outcomes and well-being of Temple residents by providing access to healthcare, healthy food, and companionship.

Service Data from July 2022 through June 2023			
Categories	Temple	All 34 Towns	All towns '21-'22
Residents requesting rides	6	340	325
Number of rides requested	25	3686	3253
Miles driven by Volunteer Drivers	1,358	124,547	96,491
Volunteer donated hours of service	54	5,729	4,669
Medical appointment rides	24	2,543	2,036
Food shopping rides	0	993	908
Social services, pharmacy, post office, bank	1	135	309
Value of miles reimbursed @ \$ 0.585/mile (Fed rate)	\$ 890	\$ 81,578	\$ 60,307*
Value of Volunteer hrs at \$21/hr (NHDOT rate)	\$ 1,134	\$ 120,309	\$ 84,042*

**Reimbursement rate 2021–2022 was \$0.585/mile and \$18.00/hour.*

CVTC requests \$500 for the 2024 Budget Year.

Our business is booming. Overall, the requests for rides increased by **13%** and our mileage increased by **29%** from last year. Ridership has grown by **5%**. Your support will enable CVTC to meet the growing demand.

CVTC remains appreciative of your faith and trust in our service to the residents of Temple. Please contact me with any questions you may have at 603-821-4081 or ellen@cvtc-nh.org. Visit our website at www.cvtc-nh.org.

Sincerely,

Ellen A. Avery, *Executive Director*



Births

Report of Residents of Temple, NH for the Year Ending December 31, 2023

Date of Birth	Name of Child	Name of Father/Partner	Name of Mother	Place of Birth
1/31/23	Lennon Louise Beal	Jack Lewis Beal	Hailey Mickayla Guy	Peterborough, NH
2/21/23	Adalynn Marie Rose Crouse	Kenneth Ronald Crouse	Kylee Ann Merrill	Nashua, NH
2/21/23	Kencent Allan Crouse	Kenneth Ronald Crouse	Kylee Ann Merrill	Nashua, NH
4/20/23	Scarlette Maeve St Cyr	Thomas Mark St Cyr	Mackenzie Anna St Cyr	Nashua, NH
5/15/23	Tallulah Jo Kaminski	James Alan Kaminski	Kaitlin Virginia Pluskota-Kaminski	Peterborough, NH
9/5/23	Asher Andrew Alexander	Andrew Alton Alexander	April Joy Alexander	Peterborough, NH
9/24/23	Tristan Thomas Charron	Cody Thomas Charron	Traci Nicole Charron	Peterborough, NH
11/30/23	Nina Celi Peavy	Sidney Martins Peavy	Jenai Margaret Peavy	Peterborough, NH
12/16/23	Pearl Pauline Tenaglier	Christopher Harry Tenaglier	Allison Julia Moore	Peterborough, NH

Marriages

Report of Residents of Temple, NH for the Year Ending December 31, 2023

Date of Marriage	Person A's Name	Person A's Residence	Person B's Name	Person B's Residence	Town of Issuance
8/26/23	Joshua Gustaf Kullgren	Temple, NH	Leala Ann Watson	Temple, NH	Temple, NH
9/29/23	Deborah Diane Balise	Temple, NH	Seth Jackson Poirier	Temple, NH	Milford, NH
10/14/23	Harrie Russell Faulkner	Temple, NH	Alexander Marie Dahir	Temple, NH	Temple, NH

Deaths

Report of Residents of Temple, NH for the Year Ending December 31, 2023

Date of Death	Name of Deceased	Name of Father/Parent	Name of Mother	Place of Death
1/1/23	Michael F Katz	David Katz	Elsie Richmond	Peterborough, NH
1/13/23	Patricia C Lee	James Kirby	Catherine McMahon	Peterborough, NH
1/31/23	Stephen Gerald Freda	Gerald Rilea	Mary Simmons	Temple, NH
2/16/23	Herta Schloemmer Mazza	Franz Schloemmer	Amalia Porkorney	Jaffrey, NH
2/19/23	Richard Otis Hanes	Joseph Hanes	June Otis	Manchester, NH
4/6/23	James P Medeiros	Frank Medeiros	Caroline Moura	Temple, NH
4/14/23	Lynda Ruth Connolly	Lynden Okerson	Ruth Fowler	Temple, NH
5/15/23	John Barry Willette	Lawrence Willette	Helen (Not Stated)	Jaffrey, NH
6/30/23	Teresa Jean Tuttle	George Tuttle	Veronica (Unknown)	Temple, NH
7/15/23	Douglas R Guy Jr.	Douglas Guy Sr.	Dorothea Leighton	Temple, NH
9/8/23	Christine Jean Bakunas Mackensen	Alfred Bakunas	Gloria Johnston	Manchester, NH
11/6/23	John Patrick Barry	Daniel Barry	Catherine O'connell	Milford, NH



Lilliane LeBel

Minutes of the Town of Temple Annual Meeting March 12, 2023

Moderator Philip Lauriat called the meeting to order at 10:05 am. The meeting stood for the Pledge of Allegiance. A prayer was offered by Reverend Olivia Holmes. Lauriat stated that elections had been postponed because of weather and would take place at the Town Hall, March 28th 2023, 7am-7pm. The Moderator then read the rules of the meeting.

Article 1: Election of Officers

To cast your ballots for the election of all officers required to be elected to serve the Town of Temple for the ensuing term.

Elected on March 28th, 2023:

Select Board for 3 years William Ezell
Trustee of the Trust Funds for 3 years William Letendre
Trustee of the Trust Funds for 1 year Lilliane LeBel
Cemetery Trustee for 3 years. Vivian Wills
Cemetery Trustee for 1 year Vanessa Quinn VanHoogen
Budget Advisory for 3 years. Timothy Fiske
Budget Advisory for 3 years. Peter Allen
Planning Board for 3 years. Christine Robidoux
Planning Board for 3 years. Carter Sartell
Library Trustee for 3 years. Nicole Concordia
Library Trustee for 3 years. David Repak
Library Trustee for 1 year Lori Sherburne
Fire Engineer for 3 years Luke Peterson

Article 2: Operating Budget

To see if the town will vote to raise and appropriate the sum of One Million three hundred sixty-two thousand four hundred twenty dollars (\$1,362,420) for town charges as the operating budget and other necessary maintenance and operating expenditures. This article does not include appropriations contained in special or individual articles addressed separately. *(Select Board Recommends)*

Moved By Bill Ezell, Second by Ken Caisse

Motion by Bill Ezell, Second by Ken Caisse to waive the reading of the budget.

Motion to waive passed by voice vote.

Article 2: Amendment proposed by Gary Scholl, Second by Bill Ezell:

To see if the town will vote to raise and appropriate a total sum of one million four hundred and seven thousand three hundred and thirty-six dollars (\$1,407,336) for town charges.

One million three hundred and sixty-two thousand six hundred and sixty dollars (\$1,362,660) of the total sum will be applied to the operating budget and other necessary maintenance and operating expenditures. Forty-four thousand six hundred and seventy-six dollars (\$44,676) of the total sum will be applied to the town's bond payments. The amount of the bond payments will be fully offset by revenues received from: Consolidated Communications Enterprise Services, Inc. This article does not include appropriations contained in special or individual articles addressed separately.

Amendment passed by voice vote.

Article 2 passed as amended by voice vote.

A Motion was presented, to move discussion of Articles 9 & 13 ahead of Article 3. Motion by Bill Ezell, Second by Ken Caisse.

Motion failed by voice vote.

A Motion was presented, to move discussion of Article 9 ahead of Article 3. Motion by Bill Ezell, Second by Ann Lunt.

Motion passed by voice vote.

Article 9: Highway Department Land

To see if the town will vote to approve a 5-acre portion of the 65-acre town-owned lot 7A-36 (known as the Skladany Land) that is behind but abuts lot 7A-36-1 (known as the Holt property) as the new location for the Highway Department. Access to the new location will be from Route 45 through lot 7A-36-1
(*Select board Recommends 2 yes 1 no*)

Moved by Bill Ezell, Second by George Willard

Article 9 was petitioned by 5 voters to be by secret ballot.

Article 9 passed by secret ballot: 78 = YES 49 = NO

Article 3: Asphalt and Paving Expendable Trust

To see if the town will vote to raise and appropriate the sum of two hundred thousand dollars (\$200,000) to be placed in the Asphalt and Paving Expendable Trust, previously established at the 2010 Town Meeting, for paving projects in 2023 and future years. *(Select Board Recommends) (CIP Committee Recommends)*

Moved By George Willard, Second by Ken Caisse

Article 3 passed by voice vote

Article 4: Brush Truck

To see if the town will vote to raise and appropriate the sum of twenty-six thousand dollars (\$26,000) for the purpose of reconfiguring the F550 Brush Truck as the official Rescue Truck, with the present Grumman Rescue Truck to be disposed of. *(Select Board Recommends) (CIP Committee Recommends)*

Moved By Ken Caisse, Second by Bill Ezell

Article 4 passed by voice vote.

Article 5: Repairs

To see if the town will vote to raise and appropriate the sum of ten thousand dollars (\$10,000) to be placed in the Fire Department Vehicle Maintenance and Repair Expendable Trust Fund, previously established at the 2010 Town Meeting under the provisions of RSA 31:19a. *(Select Board Recommends) (CIP Committee Recommends)*

Moved by Ken Caisse, Second by Bill Ezell

Article 5 passed by unanimous voice vote.

Article 6: Highway Garage Repairs

To see if the town will vote to raise and appropriate the sum of fifteen thousand dollars (\$15,000) for the replacement of one overhead garage door on the Highway Garage, including as appropriate the widening of the door opening, to facilitate the indoor storage of highway vehicles. *(Select Board Recommends) (CIP Committee Recommends)*

Moved by George Willard, Second by Ken Caisse

Article 6 passed by unanimous voice vote.

Article 7: New Flagpole

To see if the town will vote to raise and appropriate the sum of fifteen thousand dollars

(\$15,000) to replace the existing town flagpole.

(Select Board Recommends 2 yes 1 no) (CIP Committee Recommends)

Moved by Ken Caisse, Second by Bill Ezell

Article 7 Failed by voice vote

Article 8: Alarm System

To see if the town will vote to raise and appropriate the sum of ten thousand dollars (\$10,000) for the replacement of the alarm system in certain municipal buildings. *(Select Board Recommends) (CIP Committee Recommends)*

Moved by Ken Caisse, Second by Bill Ezell

Article 8 Passed by unanimous voice vote.

Motion by Bill Ezell, Second by Ken Caisse to reconsider Article 8.

Motion to reconsider passed by voice vote.

Article 8 Amendment proposed by Bill Ezell, Second by George Willard

To see if the town will vote to raise and appropriate the sum of thirty-one thousand dollars (\$31,000) for the replacement of the alarm systems in municipal buildings.

Amendment passed by voice vote.

Article 8 passed as amended by voice vote.

Article 10: Conservation Easement

To see if the Town will vote to permanently protect the portion of Tax Lot 7A-35 located northerly of the stone wall and bounded by Senator Tobey Highway and Hadley Highway, to be known as Schoolhouse Meadow, by placing a conservation easement on the land, with such easement to exclude the areas immediately surrounding the schoolhouse, parking lot and driveway, with the easement to be held by the Monadnock Conservancy or other qualified non-profit land conservation organization and to provide for guaranteed public access, agriculture, recreation, and other provisions negotiated by the Select Board, with management of the area, including permitted uses and agreed upon restrictions, to be under

the supervision of the Conservation Commission, with all costs of the easement transaction to be met through the Town's Conservation Fund, and with final decisions on the foregoing issues to be made by the Select Board following a public hearing process. *(Select Board Recommends)*

Moved by George Willard, Second by Bill Ezell

Article 10 passed by voice vote.

Article 11: Readopt RSA 72:28: Standard and Optional Tax Credits

Shall the town vote to readopt the provisions of RSA 72:28, Optional Veterans' Tax Credit? If readopted, the credit will apply to every resident of this state who is any person who is a veteran, as defined in RSA 21:50, and served not less than 90 days on active service in the armed forces of the United States in any qualifying war or armed conflict listed in this section, and continues to serve or was honorably discharged or an officer who continues to serve or was honorably separated from service; or the spouse or surviving spouse of such resident, provided that training for active duty by a member of the national guard or reserve shall be included as service under this subparagraph; (b) Every resident of this state who was terminated from the armed forces because of service-connected disability; or the surviving spouse of such resident; and (c) The surviving spouse of any resident who suffered a service-connected death. If readopted, the credit granted will remain \$500, which is the amount adopted by the town in 2021.

NOTE: This article is required because the legislature expanded the eligibility criteria for this credit to include individuals who have not yet been discharged from service in the armed forces. If not readopted, the Veterans credit amount will revert back to the minimum amount of \$50. *(Select Board Recommends)*

Moved By George Willard, Second by Ken Caisse

Article 11 passed by unanimous voice vote.

Article 12: Readopt RSA 72:28-b: All veterans tax credit

Shall the Town vote to readopt the provisions of RSA 72:28-b, All Veteran's Tax Credit? If readopted, the credit will be available to any resident who is a veteran, as defined in RSA 21:50, and served not less than 90 days on active service in the armed forces of the United States and continues to serve or was honorably discharged or an officer who continues to serve or was honorably separated from service; or the spouse or surviving spouse of such resident, provided that training

for active duty or state active duty by a member of the national guard or reserve shall be included as service under this paragraph; provided however that the person is not eligible for and is not receiving a credit under RSA 72:28 or RSA 72:35. If readopted, the credit granted will remain \$500, the same amount as the optional veterans' tax credit voted by the Town under RSA 72:28.

NOTE: This article is required because the legislature expanded the eligibility criteria for this credit to include individuals who have not yet been discharged from service in the armed forces. If not readopted, the Veterans credit amount will revert back to the minimum amount of \$50. (*Select Board Recommends*)

Moved By Ken Caisse, Second by George Willard

Article 12 passed by unanimous voice vote.

Article 13: Discontinue funding of the highway department building

To see if the Town will vote to discontinue funding of the Highway Department Building and Construction Expendable Capital Reserve Fund (Fund), under the provisions of RSA 35:16-a. All monies remaining in said Fund shall be placed into the Town of Temple General Fund.

Moved By George Willard, Second by Steve Andersen

Article 13 failed by voice vote.

Motion to Adjourn by Debra Harling, Second by Will Wildes.

Town Meeting was adjourned, March 18, 2023 at 12:25 pm.

Minutes of the Town of Temple Annual Meeting, March 18th, 2023

Respectfully Submitted,

Wendy R. Drouin
Temple Town Clerk

Minutes of the Temple Special Town Meeting June 22, 2023

Moderator, Phil Lauriat, called the meeting to order at 7:28 pm. The meeting stood for the Pledge of Allegiance. Lauriat read the meeting guidelines.

Article 1: Rescind 2023 Warrant Article #9

In an effort to ascertain the long-term interests of Temple until other options can be thoroughly evaluated regarding the relocation of the highway department (voted March 18, 2023 town meeting). To see if the Town of Temple will vote to rescind warrant article #9 that specified a 5-acre portion of the 65-acre town owned land lot 7A-36 (known as the Skladany land) and charge the Temple Select board to administer this order.

Moved by Bruce Kullgren Jr., Second by Amy Cabana

Article 1 was petitioned by 5 voters to be by secret ballot

Article 1 Passed by secret ballot: 180 Yes, 70 No

Motion to Restrict Reconsideration by Bill Ezell, second by Ken Caisse

Motion passed by voice vote.

Article 2: Establish Highway Department Site Evaluation Committee

To see if the Town of Temple will vote to establish a committee for the purpose of evaluating all options pertaining to the current highway department site, to include a feasibility study and cost analysis. The committee shall report its findings to the Select board for future consideration.

Moved by Bruce Kullgren Jr., Second by Heidi Thibodeau

Article 2 was petitioned by 5 voters to be by secret ballot

Amendment to Article 2, proposed by Gail Cromwell, Second by Tim Fiske

Last sentence of Article to read: The committee shall report its findings to the 2024 Town Meeting.

Amendment passed by voter cards.

Article 2 passed as Amended by secret ballot 181 Yes 39 No

Motion to Restrict Reconsideration by Steve Andersen, second by Gary McGonagle

Motion passed by voice vote.

Motion to adjourn by Bill Ezell, Second by Ken Caisse.
Town Meeting was Adjourned 9:18 PM

Minutes of the Town of Temple, Special Town Meeting, June 22, 2023

Respectfully Submitted,

Wendy R. Drouin

Temple Town Clerk



Candidate's Night

Taxes Assessed

The breakdown of Property Tax Rates for 2023 were as follows:

Town of Temple	\$ 5.83
Hillsborough County	1.25
ConVal School District	17.71

Total Tax Rate 2023 \$ 24.79

The breakdown of Property Tax Rates for 2022 were as follows:

Town of Temple	\$ 5.83
Hillsborough County	1.14
ConVal School District	17.99

Total Tax Rate 2022 \$ 24.96

The breakdown of Property Tax Rates for 2021 were as follows:

Town of Temple	\$ 5.63
Hillsborough County	1.01
ConVal School District	16.77

Total Tax Rate 2021 \$ 23.41

The breakdown of Property Tax Rates for 2020 were as follows:

Town of Temple	\$ 6.15
Hillsborough County	1.01
ConVal School District	17.90

Total Tax Rate 2020 \$ 25.06

The breakdown of Property Tax Rates for 2019 were as follows:

Town of Temple	\$ 5.25
Hillsborough County	1.02
ConVal School District	16.31

Total Tax Rate 2019 \$ 22.58



John Kieley



Linda Bollinger

Current Use Report

	Total no. acres receiv'g Current Use assessment	Assessed valuation
Farm Land	944.60	\$ 261,882
Forest Land	7,873.84	\$ 302,324
Forest Land w/ Documented Stewardship	1,003.40	\$ 27,985
Unproductive Land	4.00	\$ 53
Wet Land	186.78	\$ 2,962
Total	10,012.62	\$ 595,206

Other Current Use statistics	Total no. of acres
Receiving 20% recreation adjustment	2,412
Removed from C.U. during current year	31.58
Total # of owners in C.U.	172
Total # of parcels in C.U.	268

Total Number of Acres Exempted Under C.U. Laws 10,055.15

Conservation Restriction Assessment Report

	Total no. acres receiving Conservation Restriction Assessment	Assessed valuation
Farm Land	7.74	\$ 2,289
Total	7.74	\$ 2,289

Other Conservation Restriction Assessment statistics	Total no. of acres
Total no. of owners: 1	0
Total no. of parcels: 1	0

Schedule of Valuation

Current Use Land	\$ 595,206
Conservation Restriction Assessment (at Current Use values)	2,289
Discretionary Preservation Easement RSA 79-D (Land)	400
Land Under Farm Structures	8,300
Non-Current Use Land (Residential & Commercial)	48,211,700
Building Values (Residential)	108,921,908
Building Values (Commercial/Industrial)	6,622,100
Mobile Homes	874,600
Discretionary Preservation Easement RSA 79-D (Buildings)	21,659
Farm Structures	128,299
Other (Utilities)	2,791,200

Total Assessed Values \$ 168,177,661

Tax Exempt and Non-Taxable Land \$ 4,772,700

Tax Exempt and Non-Taxable Buildings \$ 9,710,134

53 Regular veteran's tax credits given equaling	\$ 26,500
1 Surviving spouse tax credit given equaling	\$ 700
3 Totally and permanently disabled veteran's tax credits given equaling	\$ 2,100
9 All Veteran's tax credits given	\$ 4,500
2 Elderly exemption given resulting in a property value reduction of . . .	\$ 50,000
16 Solar Energy systems exemptions which exempt 100% of the solar panels assessed value.	\$ 295,800

OWNER 1	OWNER 2	ACRES	LAND VALUE	CREDIT	IMPROV/MNTS	TOTAL VALUE	TOTAL TAX
139 RT 101 REAL ESTATE LLC		18.76	\$ 160,214	CU	\$ 338,100	\$ 498,314	\$ 12,353
ABBOTT, III SAMUEL L. TRUSTEE	ABBOTT, LINDSEY A. TRUSTEE	2.1	\$ 85,700		\$ 249,200	\$ 334,900	\$ 8,302
ABORN, JASON D	ABORN, EMILY C. G.	3.24	\$ 79,600		\$ 159,000	\$ 238,600	\$ 5,915
AGRESTI, JEFFREY		0.7	\$ 66,300		\$ 148,700	\$ 215,000	\$ 5,330
AHO, PETER	AHO, BONNY-JO	55	\$ 1,378	CU	\$ 0	\$ 1,378	\$ 34
ALBERT III, JOHN	ALBERT, ROBIN S	4.22	\$ 88,000		\$ 253,000	\$ 341,000	\$ 8,453
ALEXANDER, ANDREW ALTON	ALEXANDER, APRIL JOY	3	\$ 79,200		\$ 174,000	\$ 253,200	\$ 6,277
ALL PURPOSE STORAGE TEMPLE LLC	C/O BOUCHER, JEREMIAH	5.05	\$ 123,400		\$ 168,400	\$ 291,800	\$ 7,234
ALLEN, PETER		10.001	\$ 312	CU	\$ 0	\$ 312	\$ 8
ALLEN, PETER		5.001	\$ 72,325	CU	\$ 236,900	\$ 309,225	\$ 7,666
ALLEN, PETER		5.417	\$ 169	CU	\$ 0	\$ 169	\$ 4
ALLWORDEN, WILLIAM		1.5	\$ 81,000		\$ 118,900	\$ 199,900	\$ 4,956
AMSDEN TRUSTEE, MARY E	MARY E. AMSDEN RVCBL TRUST	4	\$ 77,700		\$ 236,300	\$ 314,000	\$ 7,784
ANAI, DANIEL J.	SPENCER, KATRINA A.	5.1	\$ 79,600		\$ 306,800	\$ 386,400	\$ 9,579
ANDERSEN, NICHOLAS S.		3.37	\$ 79,900		\$ 92,700	\$ 172,600	\$ 4,279
ANDERSEN, STEVEN W.	ANDERSEN, CHRISTINE M.	3	\$ 75,800		\$ 175,200	\$ 251,000	\$ 6,222
ANDERSEN, STEVEN W.	ANDERSEN, CHRISTINE M.	3	\$ 94,800		\$ 178,100	\$ 272,900	\$ 6,765
ANDERSON JR., ROY E.	ANDERSON, LAURIE A.	4.18	\$ 81,900		\$ 208,600	\$ 290,500	\$ 7,201
AQUINO, CLIFAL	AQUINO, DAWN L	2.9	\$ 75,600		\$ 124,000	\$ 199,600	\$ 4,948
ARMSTRONG, MICHAEL N.		5.31	\$ 83,400		\$ 171,900	\$ 255,300	\$ 6,329
ARMSTRONG, NANCY L	ARMSTRONG, CORDES V	6	\$ 81,200		\$ 249,800	\$ 331,000	\$ 8,205
ARSENAULT, GINA R.		3.04	\$ 72,100		\$ 61,600	\$ 133,700	\$ 3,314
ATTER, EDWARD J		228.5	\$ 83,434	CU	\$ 23,300	\$ 106,734	\$ 2,646
AYERS, MATTHEW		7.3	\$ 79,700		\$ 137,600	\$ 217,300	\$ 4,887
AYVAZIAN, MARY BETH	EDWARDS, BEVERLY R.	4.26	\$ 69,800		\$ 160,700	\$ 230,500	\$ 5,714
BACON, ZACHARY		4.083	\$ 73,900		\$ 197,500	\$ 271,400	\$ 6,728
BAILEY, STEVEN J.		4.2	\$ 94,400		\$ 295,300	\$ 389,700	\$ 9,661
BALL, ROGER		3.84	\$ 80,700		\$ 306,000	\$ 386,700	\$ 9,086
BALLANTINE, RICHARD	RUBIN, SHERRY	19	\$ 714	CU	\$ 0	\$ 714	\$ 18
BANGS, GARY F.		5.1	\$ 83,000		\$ 176,900	\$ 259,900	\$ 6,443

BARBOSA, MATTHEW S	NOWIK, KATERINA T.	3.008	\$ 72,000		\$ 165,300	\$ 237,300	\$ 5,883
BARRETT, MICHAEL J		6.48	\$ 97,300		\$ 254,500	\$ 351,800	\$ 8,721
BARRETT, MICHAEL J.	BARRETT, CLAIRE V	11.037	\$ 67,527	CU	\$ 103,800	\$ 171,327	\$ 4,247
BARRETT, MICHAEL J.	BARRETT, CLAIRE V	3.1	\$ 79,400		\$ 202,900	\$ 282,300	\$ 6,998
BARRY, JOHN P.		123	\$ 78,208	CU	\$ 68,600	\$ 146,808	\$ 3,639
BARRY, JOHN P.		12	\$ 62,858	CU	\$ 4,200	\$ 67,058	\$ 1,662
BARRY, JOHN P.		65	\$ 7,670	CU	\$ 0	\$ 7,670	\$ 190
BARRY, JOHN P.		10	\$ 390	CU	\$ 0	\$ 390	\$ 10
BAUCHAT, JOHN M	BARNHISEL, DELYNNE RAE	5.1	\$ 75,800		\$ 145,700	\$ 221,500	\$ 5,491
BEAUDOIN TRUSTEE, LISA		33	\$ 1,304	CU	\$ 2,400	\$ 3,704	\$ 92
BEAUDOIN TRUSTEE, LISA		48.6	\$ 2,900	CU	\$ 0	\$ 2,900	\$ 72
BEAUDOIN TRUSTEE, LISA		61.4	\$ 1,436	CU	\$ 0	\$ 1,436	\$ 36
BECKMANN, ERIC S	BECKMANN, KRYSTLE M	3.05	\$ 71,400		\$ 35,100	\$ 106,500	\$ 2,640
BENOTTI TRUSTEE, RICHARD A	BENOTTI TRUSTEE, SANDRA F	0.4	\$ 69,900		\$ 149,600	\$ 219,500	\$ 5,441
BERGERON, ANTHONY L.	BERGERON, ROBERTA A.	3.695	\$ 76,600		\$ 188,500	\$ 265,100	\$ 6,572
BERGQUIST, JOHN D.	BERGQUIST, KATHRYN C	6	\$ 77,000		\$ 150,700	\$ 227,700	\$ 5,645
BIBLER, IVY L		21.85	\$ 72,303	CU	\$ 278,800	\$ 351,103	\$ 8,704
BIGELOW, DANIEL C.	COLE, C. SUZANNE	1.1	\$ 75,400		\$ 0	\$ 75,400	\$ 1,869
BIGELOW, DANIEL C.	COLE, C. SUZANNE	5	\$ 110,200		\$ 344,200	\$ 454,400	\$ 11,265
BIRCHWOOD GROUP LLC		1.5	\$ 100,500		\$ 371,800	\$ 472,300	\$ 11,708
BIRD, MARK	BIRD, SARAH	11.318	\$ 69,404	CU	\$ 242,700	\$ 312,104	\$ 7,737
BLACK, KATHERINE H		12.98	\$ 73,951	CU	\$ 158,600	\$ 232,551	\$ 5,765
BLAIS III, ALBERT J.	BLAIS, ERIN M.	3	\$ 83,200		\$ 175,700	\$ 258,900	\$ 6,418
BLOEMKER, BRADLEY A	BLOEMKER, TARA S	3	\$ 75,800		\$ 240,200	\$ 316,000	\$ 7,834
BLOOD, BENTON	BLOOD, NANCY	2.8	\$ 75,400		\$ 77,800	\$ 153,200	\$ 3,798
BOISVERT, DANIEL J.	CHARBONNEAU, MELISSA M.	3.1	\$ 85,400		\$ 137,500	\$ 222,900	\$ 5,526
BOLLINGER, STEVEN A.	BOLLINGER, LINDA K.	5.683	\$ 75,500		\$ 151,500	\$ 227,000	\$ 5,627
BOND TRUSTEE, DAVID J	BOND TRUSTEE, KATHRYN MARY	11.44	\$ 73,347	CU	\$ 178,700	\$ 252,047	\$ 6,248
BOOT, KATHLEEN		1.6	\$ 69,300		\$ 153,000	\$ 222,300	\$ 5,011
BOOT, KATHLEEN M.	BOOT, GARY L.	43.5	\$ 9,400	CU	\$ 0	\$ 9,400	\$ 233
BOUCHARD, RHEO J	BOUCHARD, COLLEEN A	3.03	\$ 87,900		\$ 250,100	\$ 338,000	\$ 8,379
BOUTWELL, SHAUN D.		5.6	\$ 88,100		\$ 156,900	\$ 245,000	\$ 6,074

OWNER 1	OWNER 2	ACRES	LAND VALUE	CREDIT	IMPROV/MNTS	TOTAL VALUE	TOTAL TAX
BOUYOUNES, CHARLES N.	BOUYOUNES, MARIE	1.521	\$ 92,400		\$ 227,200	\$ 319,600	\$ 7,923
BOYER, JOHN D.	BOYER, BLANWICH JOSETTE	4.85	\$ 86,500		\$ 243,200	\$ 329,700	\$ 8,173
BRADLER REV TRUST 2011, JEREMY S. THE,	BRADLER, CHRISTOPHER	3.4	\$ 62,100		\$ 0	\$ 62,100	\$ 1,539
BRADLER REV TRUST 2011, JEREMY S. THE,	BRADLER, CHRISTOPHER	3.1	\$ 83,600		\$ 283,000	\$ 366,600	\$ 9,088
BRADLER REVOCABLE TRUST 2011, HOWARD G.	BRADLER, CHRISTOPHER	122	\$ 99,403	CU	\$ 267,900	\$ 367,303	\$ 9,105
BRADLER TRUSTEE, JEREMY S	THE JEREMY S. BRADLER RVCBL TRUST	191	\$ 5,956	CU	\$ 0	\$ 5,956	\$ 148
BRADLER TRUSTEE, JEREMY S	THE JEREMY S. BRADLER RVCBL TRUST	15	\$ 585	CU	\$ 0	\$ 585	\$ 15
BRADLER TRUSTEE, JEREMY S	THE JEREMY S. BRADLER RVCBL TRUST	30	\$ 1,086	CU	\$ 0	\$ 1,086	\$ 27
BRADLER TRUSTEE, JEREMY S	THE JEREMY S. BRADLER RVCBL TRST OF 2011	50.5	\$ 1,898	CU	\$ 0	\$ 1,898	\$ 47
BRADLER TRUSTEE, JEREMY S	THE JEREMY S. BRADLER RVCBL TRUST	168.5	\$ 4,879	CU	\$ 0	\$ 4,879	\$ 121
BRADLER TRUSTEE, JEREMY S	BRADLER, CHRISTOPHER	12.5	\$ 298	CU	\$ 0	\$ 298	\$ 7
BRADLER TRUSTEE, JEREMY S	THE JEREMY S. BRADLER RVCBL TRUST	13	\$ 827	CU	\$ 0	\$ 827	\$ 21
BRADLER, HOWARD G. REVOCABLE TRUST 2011	BRADLER, CHRISTOPHER S.	31.47	\$ 6,363	CU	\$ 0	\$ 6,363	\$ 158
BRADLER, JEREMY S.	BRADLER, CHRISTOPHER S.	106.5	\$ 11,749	CU	\$ 0	\$ 11,749	\$ 291
BRASSARD, LEON	BRASSARD, KRISTEN	3.736	\$ 77,100		\$ 222,400	\$ 299,500	\$ 7,425
BROCKNEY, BYRON E.		3.77	\$ 73,400		\$ 120,400	\$ 193,800	\$ 4,804
BRODERICK TRUSTEE, ROBERT J	JOSEPH E. BRODERICK, JR. IRR. TRUST	2.02	\$ 90,000		\$ 203,000	\$ 293,000	\$ 6,763
BROOKE ESTATES HOME OWNERS COMMON LAND	ASSOCIATION OF TEMPLE, NH	23.476	\$ 0		\$ 0	\$ 0	\$ 0
BROOKE ESTATES HOME OWNERS COMMON LAND	ASSOCIATION OF TEMPLE, NH	0.85	\$ 0		\$ 0	\$ 0	\$ 0
BROOKS, RICHARD S.	BROOKS, ELIZABETH A.	3.6	\$ 80,300		\$ 143,000	\$ 223,300	\$ 5,536
BROWN & FISH ROAD COMMON LAND	C/O TOWN OF TEMPLE	20.81	\$ 0		\$ 0	\$ 0	\$ 0
BROWN, NICHOLAS	HOEY, TIFFANY	8.99	\$ 75,812	CU	\$ 201,500	\$ 277,312	\$ 6,875
BROWN, NICHOLAS	HOEY, TIFFANY	5.286	\$ 88	CU	\$ 0	\$ 88	\$ 2
BROWN, RANDY I.	MARSHALL, LANCE	5.08	\$ 83,300		\$ 211,800	\$ 295,100	\$ 7,316
BROWN, ROBERT E.	BROWN, LAURIANNE M.	4.06	\$ 89,700		\$ 183,200	\$ 272,900	\$ 6,765
BULTEMEIER, DANNI MAY	MOORE, PATRICK K	3.574	\$ 83,700		\$ 182,900	\$ 266,600	\$ 6,609
BURRITT, CHRISTOPHER	BURRITT, KARYN	2.98	\$ 72,000		\$ 232,200	\$ 304,200	\$ 7,541
CABANA, MATTHEW W.	CABANA, AMY G	11.7	\$ 80,217	CU	\$ 295,000	\$ 375,217	\$ 9,302
CABINS REALTY LLC		2.6	\$ 124,800		\$ 222,100	\$ 346,900	\$ 8,600
CAMPBELL, KAROLIN J.		5	\$ 31,500		\$ 0	\$ 31,500	\$ 781

CANNEY, JASON L.	CANNEY, REGINA E.	3	\$ 72,000		\$ 277,900	\$ 349,900	\$ 8,674
CARE, MIKE		3.218	\$ 76,200		\$ 40,400	\$ 116,600	\$ 2,891
CARON TRUSTEE, PAUL G	CARON TRUSTEE, JEANNE B	24.9	\$ 971	CU	\$ 0	\$ 971	\$ 24
CARPENTIERE, CASEY	CARPENTIERE, ELIZABETH	1.08	\$ 79,600		\$ 153,200	\$ 232,800	\$ 5,771
CARR, JAMIE	CARR, CHRISTOPHER	3.35	\$ 87,900		\$ 263,400	\$ 351,300	\$ 8,709
CASTILLA, EMILIO		5.001	\$ 89,600		\$ 0	\$ 89,600	\$ 2,221
CASTILLA, EMILIO J.		5.002	\$ 118,500		\$ 309,500	\$ 428,000	\$ 10,610
CASTONGUAY TRUSTEE, ROBERT A.	CASTONGUAY TRUSTEE, DIANE L.	4.524	\$ 77,500		\$ 203,400	\$ 280,900	\$ 6,964
CASWELL, PETER W.		1.72	\$ 73,500		\$ 145,400	\$ 218,900	\$ 5,427
CHABOT, RICHARD M	CHABOT, GREGG S	8.874	\$ 87,400		\$ 194,900	\$ 282,300	\$ 6,998
CHAI, JEAN G.	LANDHERR, EMMA	52.43	\$ 74,118	CU	\$ 0	\$ 74,118	\$ 1,837
CHAI, JEAN G.	EMMA LANDHERR	3.63	\$ 72,900		\$ 194,200	\$ 267,100	\$ 6,621
CHARLTON, KEITH A.	CHARLTON, KRISTIN M.	5	\$ 82,600		\$ 196,800	\$ 279,400	\$ 6,926
CHISHOLM, STEVEN M.	CHISHOLM, DAWN	1.457	\$ 92,200		\$ 228,700	\$ 320,900	\$ 7,955
CHURCH TRUSTEE, CAROL C	CHURCH FAMILY TRUST	78	\$ 52,805	CU	\$ 29,200	\$ 82,005	\$ 2,033
CHURCH TRUSTEE, CAROL C	CHURCH FAMILY TRUST	24.5	\$ 442	CU	\$ 0	\$ 442	\$ 11
CHUYAN, OLGA		52	\$ 73,376	CU	\$ 176,500	\$ 249,876	\$ 6,194
CLARK TRUSTEE, GEORGE F	CLARK TRUSTEE, STACEY C	6	\$ 72,900		\$ 158,900	\$ 231,800	\$ 5,246
CLARK, BRIAN M	CLARK, JANE L	3.68	\$ 77,000		\$ 197,400	\$ 274,400	\$ 6,401
CLAYTON, MICHAEL J.	CLAYTON, LAURAL.	14.6	\$ 78,347	CU	\$ 176,900	\$ 255,247	\$ 6,328
CLAYTON, MICHAEL J.	CLAYTON, LAURAL.	5.2	\$ 1,169	CU	\$ 0	\$ 1,169	\$ 29
CLAYTON, MICHAEL J.	CLAYTON, LAURAL.	0.37	\$ 14	CU	\$ 0	\$ 14	\$ 0
CLEMENS, PETER	CLEMENS, PAMELA	6.022	\$ 81,200		\$ 229,500	\$ 310,700	\$ 7,702
CLIFTON-WAITE, PAUL A.	& ANNE C.	3.11	\$ 75,300		\$ 260,800	\$ 336,100	\$ 8,332
COHEN, MICHELLE R		3.539	\$ 76,800		\$ 190,600	\$ 267,400	\$ 6,629
COLEMAN, JODY M	LORMAN, MATTHEW A	4.02	\$ 76,800		\$ 155,000	\$ 231,800	\$ 5,746
COLLETTE TRUSTEE, MURRAY R	COLLETTE TRUSTEE, DENISE M	7.5	\$ 95,400		\$ 398,000	\$ 493,400	\$ 11,607
COLLINS, SHAWN	COLLINS, MONICA	3.08	\$ 92,300		\$ 252,300	\$ 344,600	\$ 8,543
CONCORDIA FAMILY IRREVOCABLE TRUST		5.479	\$ 67,516	CU	\$ 16,100	\$ 83,616	\$ 2,073
CONCORDIA FAMILY IRREVOCABLE TRUST	CONCORDIA, STEVEN A. & NICOLE L.	41.75	\$ 1,627	CU	\$ 0	\$ 1,627	\$ 40
CONCORDIA, STEVEN A	& NICOLE L	5.007	\$ 107,400		\$ 377,400	\$ 484,800	\$ 12,018
CONNOLLY TRUSTEE, CHRISTOPHER W	CONNOLLY TRUSTEE, MICHAEL D.	12	\$ 80,022	CU	\$ 314,200	\$ 394,222	\$ 9,773

OWNER 1	OWNER 2	ACRES	LAND VALUE	CREDIT	IMPROV/MNTS	TOTAL VALUE	TOTAL TAX
CONNOLLY TRUSTEE, CHRISTOPHER W	CONNOLLY TRUSTEE, MICHAEL D	74.93	\$ 12,630	CU	\$ 128,300	\$ 140,930	\$ 3,494
CONNOLLY TRUSTEE, CHRISTOPHER W	CONNOLLY TRUSTEE, MICHAEL D.	3.273	\$ 968	CU	\$ 0	\$ 968	\$ 24
CONNOLLY TRUSTEE, CHRISTOPHER W	CONNOLLY TRUSTEE, MICHAEL D.	58.3	\$ 2,943	CU	\$ 0	\$ 2,943	\$ 73
CONNOLLY TRUSTEE, MARTIN T	CONNOLLY TRUSTEE, LYNDIA O	14.6	\$ 610	CU	\$ 0	\$ 610	\$ 15
CONNOLLY, JENNIFER LEIGH	& CHRISTOPHER WILLIAM	19.7	\$ 76,451	CU	\$ 191,000	\$ 267,451	\$ 6,630
CONNOLLY, JILL L	CONNOLLY, PATRICK L	3.34	\$ 72,600		\$ 170,700	\$ 243,300	\$ 6,031
CONNOLLY, MICHAEL D	CONNOLLY, CINDI L	3	\$ 75,800		\$ 125,100	\$ 200,900	\$ 4,980
CONSOLIDATED COMMUNICATIONS	OF NORTHERN NEW ENGLAND	0	\$ 0		\$ 435,800	\$ 435,800	\$ 10,803
CONTOIS, JASON G	LANDRY, SUNNIE M	3.4	\$ 79,900		\$ 134,200	\$ 214,100	\$ 4,108
CONTOOCOOK VALLEY SCHOOL DIST		16.34	\$ 276,800		\$ 1,757,300	\$ 2,034,100	\$ 0
COOK, DANIEL L.	LUNA-COOK, YADIRA	1.7	\$ 62,800		\$ 177,900	\$ 240,700	\$ 5,967
COPERTINO JR., ALFRED F		15.51	\$ 79,500	CU	\$ 345,600	\$ 425,100	\$ 10,538
COPERTINO-KUFTINEC TRUSTEE, DANEIL A	COPERTINO JR, TRUSTEE, ALFRED F	105.8	\$ 6,429	CU	\$ 0	\$ 6,429	\$ 159
CORIGLIANO, NICHOLAS JAMES		3.87	\$ 80,900		\$ 176,800	\$ 257,700	\$ 6,388
CORLISS, DAVID L		6.01	\$ 77,482	CU	\$ 400,300	\$ 477,782	\$ 11,606
CORLISS, DAVID L		16.38	\$ 646	CU	\$ 0	\$ 646	\$ 16
COSTE, CAROLE M.	SINGELAS, JOHN J.	4.219	\$ 81,600		\$ 272,200	\$ 353,800	\$ 8,771
COTE, DAVID A.	COTE, JENNIFER A.	5.05	\$ 75,700		\$ 213,200	\$ 288,900	\$ 7,162
COURNOYER, MARGARET		2.7	\$ 151,300		\$ 304,100	\$ 455,400	\$ 10,789
COUTURE, ERIC	COUTURE, SHEILAH	11.4	\$ 71,824	CU	\$ 189,400	\$ 261,224	\$ 6,476
Craven, Garrett D.	McDOWELL, KRISTA M.	3.9	\$ 77,200		\$ 236,300	\$ 313,500	\$ 7,772
Creighton, Chloe G.		6.25	\$ 81,700		\$ 208,500	\$ 290,200	\$ 7,194
CRETISINGER, DAVID TRUSTEE	DAVID W. CRETISINGER REVOCABLE TRUST	4.3	\$ 82,300		\$ 231,600	\$ 313,900	\$ 7,782
CRISSEY, KAREN L		3	\$ 64,400		\$ 196,200	\$ 260,600	\$ 6,460
CROMWELL TRUSTEE, GAIL P.	GAIL P. CROMWELL RVCBL TRUST OF 2021	104.5	\$ 91,776	CU	\$ 364,900	\$ 456,676	\$ 11,321
CROOKER JR., ROGER L	CROOKER, JOAN M	5.357	\$ 80,000		\$ 126,500	\$ 206,500	\$ 5,119
CROTEAU, DOUGLAS J.	CROTEAU, HELEN L.	6	\$ 72,800		\$ 157,800	\$ 230,600	\$ 5,717
CULLEN, ROBERT M.		1.25	\$ 72,700		\$ 29,800	\$ 102,500	\$ 2,541
CULLINAN, STEVEN W.	CULLINAN, MAUREEN B.	5.16	\$ 79,000		\$ 176,900	\$ 255,900	\$ 6,344

CULLINAN, WILLIAM J	CULLINAN, KASANDRA L	3.1	\$ 79,400		\$ 118,700	\$ 198,100	\$ 4,911
CUSMANO, ADAM JAMES	CUSMANO, ELIZABETH ANNE	1.498	\$ 92,300		\$ 164,100	\$ 256,400	\$ 6,356
CUTTER, HIRAM	CUTTER, SHAYNI	6.5	\$ 78,300		\$ 236,900	\$ 315,200	\$ 7,814
CYPHER, SCOTT	CYPHER, EMILY	11	\$ 429	CU	\$ 0	\$ 429	\$ 11
CYPHER, SCOTT AARON	CYPHER, EMILY GRACE	23.587	\$ 108,298	CU	\$ 545,800	\$ 654,098	\$ 16,215
DAGAN TRUSTEE, JOSEPH	DAGAN TRUSTEE, CYNTHIA	14.5	\$ 453	CU	\$ 0	\$ 453	\$ 11
DAHLGREN, LEAH K.		1.73	\$ 77,400		\$ 93,700	\$ 171,100	\$ 4,242
DARNELL, JEAN M.	DARNELL, MICHAEL T.	3.1	\$ 79,400		\$ 159,800	\$ 239,200	\$ 5,430
DATTEL, ANTHONY P.		21.99	\$ 98,117	CU	\$ 451,300	\$ 549,417	\$ 13,620
DAVIS JR., ROSS C		5	\$ 79,400		\$ 226,400	\$ 305,800	\$ 7,581
DAVIS TRUSTEE, ROBERT S	HELEN S DAVIS REV TRUST	11.12	\$ 389	CU	\$ 0	\$ 389	\$ 10
DAVIS, JACQUELINE		3.066	\$ 79,300		\$ 121,000	\$ 200,300	\$ 4,965
DEAMELIO, RICHMOND M.		3.01	\$ 87,800		\$ 249,000	\$ 336,800	\$ 8,349
DEL RIO, ARMANDO I.	SHISTIK, SVETLANA	3.918	\$ 73,500		\$ 207,700	\$ 281,200	\$ 6,971
DELORIA, MICHAEL	DELORIA, MARIE-SOLEIL	3.37	\$ 96,500		\$ 189,800	\$ 286,300	\$ 7,097
DESMARAI, RODNEY TRUSTEE	DESMARAI, BERNADETTE TRUSTEE	3.499	\$ 84,700		\$ 255,700	\$ 340,400	\$ 8,439
DESMARAI, TRUSTEE CHAD	DESMARAI, TRUSTEE KATHERINE	3.34	\$ 84,000		\$ 316,300	\$ 400,300	\$ 9,923
DESROCHERS, ALAN D.	DESROCHERS, PATRICE M.	3.139	\$ 72,300		\$ 266,900	\$ 339,200	\$ 8,409
DINGMAN, TUCKER	DINGMAN, VICTORIA	3.59	\$ 80,300		\$ 259,300	\$ 339,600	\$ 8,419
DISSINGER, ROBERT A.	DISSINGER, CHERYL A.	4.39	\$ 85,900		\$ 276,400	\$ 362,300	\$ 8,981
DROUIN, WENDY R	DROUIN, DAVID	21.9	\$ 103,244	CU	\$ 379,400	\$ 482,644	\$ 11,965
DUBE, MICHEL E	DUBE, JANET A	3.33	\$ 76,200		\$ 187,300	\$ 263,500	\$ 6,532
DUCHARME, DIANE E		3.268	\$ 75,800		\$ 158,600	\$ 234,400	\$ 5,811
DUCHESNEAU, ROGER	DUCHESNEAU, JANET	5	\$ 75,600		\$ 213,500	\$ 289,100	\$ 7,167
DUGAS, WAYNE M.	DUGAS, KARI L	6.32	\$ 81,800		\$ 263,000	\$ 344,800	\$ 8,548
DUNLEAVY, CYNTHIA J.		6.27	\$ 94,138	CU	\$ 162,900	\$ 257,038	\$ 6,372
DUROCHER, DAVID A		1.18	\$ 68,700		\$ 151,900	\$ 220,600	\$ 5,469
EDDY, MARTIN D	EDDY, CHARLENE ANNE	4.616	\$ 70,900		\$ 143,300	\$ 214,200	\$ 5,310
EDWARDS, EBENEZER		11.5	\$ 69,790	CU	\$ 109,000	\$ 178,790	\$ 4,432
ELLIS TRUSTEE, WILLIAM	ELLIS TRUSTEE, BARBARA JEAN	3.55	\$ 84,400		\$ 154,000	\$ 238,400	\$ 5,910
ELLIS, GEORGE & SHARON		3.77	\$ 134,800		\$ 305,600	\$ 440,400	\$ 10,561

OWNER 1	OWNER 2	ACRES	LAND VALUE	CREDIT	IMPROVMENTS	TOTAL VALUE	TOTAL TAX
ELLIS, GREGORY C.		3	\$ 72,000		\$ 119,300	\$ 191,300	\$ 4,742
ELLIS, GREGORY C.		4.299	\$ 51,000		\$ 600	\$ 51,600	\$ 1,279
ELLIS, NANCY A		4.41	\$ 85,900		\$ 220,400	\$ 306,300	\$ 7,593
ELLIS, PATRICIA		3.51	\$ 76,800		\$ 239,400	\$ 316,200	\$ 7,839
ELSING, REINDERT JEFF	RIMAN-ELSING, WENDY A.	4.5	\$ 81,900		\$ 197,800	\$ 279,700	\$ 6,934
ERAUSQUIN, JR. RICHARD G.	ERAUSQUIN, HEATHER J.	0.73	\$ 28	CU	\$ 0	\$ 28	\$ 1
ERAUSQUIN, JR. RICHARD G.	ERAUSQUIN, HEATHER J.	1.14	\$ 44	CU	\$ 0	\$ 44	\$ 1
ERAUSQUIN, JR. RICHARD G.	ERAUSQUIN, HEATHER J.	35	\$ 85,311	CU	\$ 294,400	\$ 379,711	\$ 9,413
ERCOLANI, STEPHEN J.	ERCOLANI, KAREN A.	22.39	\$ 70,895	CU	\$ 401,700	\$ 472,595	\$ 11,716
EZELL TRUSTEE, WILLIAM JOSEPH	EZELL TRUSTEE, MARILYNN ACKER	5.641	\$ 111,100		\$ 458,300	\$ 569,400	\$ 14,115
EZELL TRUSTEE, WILLIAM JOSEPH	EZELL TRUSTEE, MARILYNN ACKER	1.596	\$ 67	CU	\$ 0	\$ 67	\$ 2
EZELL TRUSTEE, WILLIAM JOSEPH	EZELL TRUSTEE, MARILYNN ACKER	3.156	\$ 229	CU	\$ 0	\$ 229	\$ 6
EZELL TRUSTEE, WILLIAM JOSEPH	EZELL TRUSTEE, MARILYNN ACKER	9.524	\$ 0		\$ 0	\$ 0	\$ 0
FALLER TRUSTEE, WILLIAM G.	JONES TRUSTEE, KATHERINE H.	4.01	\$ 77,600		\$ 184,400	\$ 262,000	\$ 6,495
FANGMEYER, RAYMOND T	QUINN, MAUREEN A	2.648	\$ 81,400		\$ 237,000	\$ 318,400	\$ 7,893
FARRELL, JARROD K.	FARRELL, JAMIE L.	2.24	\$ 63,600		\$ 176,300	\$ 239,900	\$ 5,947
FAULKNER, HARRIE	DAHIR, ALEXANDRA	3.2	\$ 75,700		\$ 170,300	\$ 246,000	\$ 6,098
FEDORKA, DENNIS M.	FEDORKA, KATHERINE M.	3.11	\$ 79,400		\$ 156,400	\$ 235,800	\$ 5,845
FERGUSON, JONAH B	FERGUSON, CHRISTINA P	4.265	\$ 67,100		\$ 107,400	\$ 174,500	\$ 4,326
FEYH, ROBERT D	FEYH, KORIN E	3.08	\$ 79,300		\$ 312,300	\$ 391,600	\$ 9,208
FINNIGAN, REBECCA M		3.089	\$ 76,000		\$ 177,500	\$ 253,500	\$ 6,284
FISCHER, TIMOTHY, M. TRUSTEE	FISCHER, SUSAN J. TRUSTEE	5.116	\$ 157,100		\$ 0	\$ 157,100	\$ 3,895
FISK, WENDELL A	FISK, AMBER L	5.36	\$ 83,800		\$ 351,600	\$ 435,400	\$ 10,794
FISKE TRUSTEE, ELENA L.	THE ELENA L. FISKE REVCBL TRUST	4.3	\$ 78,100		\$ 238,300	\$ 316,400	\$ 7,844
FISKE, SHERRY	LETENDRE, WILLIAM	1	\$ 76,000		\$ 37,300	\$ 113,300	\$ 2,809
FISKE, SHERRY E.		7.75	\$ 84,400		\$ 278,600	\$ 363,000	\$ 8,999
FISKE, TIMOTHY P.	FISKE, GREGORY	180	\$ 5,212	CU	\$ 0	\$ 5,212	\$ 129
FISKE, TIMOTHY P.		13	\$ 5,228	CU	\$ 8,200	\$ 13,428	\$ 333
FISKE, TIMOTHY P.	FISKE, KATHLEEN	4.1	\$ 77,800		\$ 278,100	\$ 355,900	\$ 8,823

FIVE GATES REALTY, LLC	C/O JAMES N. TAMPOSÌ, JR.	12.5	\$ 2,028	CU	\$ 0	\$ 2,028	\$ 50
FLANDERS, FRANK R.	DAVIS, LEONA E.	17.1	\$ 59,128	CU	\$ 131,300	\$ 190,428	\$ 4,221
FLORES, WILFREDO	FLORES, COURTNEY	12.563	\$ 69,051	CU	\$ 301,100	\$ 370,151	\$ 8,176
FLORES, WILFREDO	FLORES, COURTNEY M.	6.571	\$ 59,400		\$ 0	\$ 59,400	\$ 1,473
FLY-WAY FARM LLC	C/O RANDALL MARTIN	7.679	\$ 126,660	CU	\$ 367,600	\$ 494,260	\$ 12,253
FLY-WAY FARM LLC COMMON LAND	C/O RANDALL MARTIN	14.174	\$ 0		\$ 0	\$ 0	\$ 0
FOISY, SEAN T.	FOISY, MICHELLE R.	3.12	\$ 88,000		\$ 330,100	\$ 418,100	\$ 10,365
FOLEY, DAVID A	FOLEY, ANNE L	47	\$ 69,676	CU	\$ 232,400	\$ 302,076	\$ 7,488
FORREST, DAVID S	FORREST, COLLEEN A	0.88	\$ 78,500		\$ 210,800	\$ 289,300	\$ 7,172
FORTY NINE FISH LLC		5.64	\$ 220	CU	\$ 0	\$ 220	\$ 5
FORTY NINE FISH LLC		63	\$ 2,368	CU	\$ 0	\$ 2,368	\$ 59
FORTY NINE FISH LLC		11.12	\$ 73,206	CU	\$ 231,500	\$ 304,706	\$ 7,554
FOUR WINDS FOUNDATION		9.8	\$ 113,100		\$ 386,100	\$ 499,200	\$ 6,188
FOX, BRUCE A	FOX, ELIZABETH	3.14	\$ 79,400		\$ 212,400	\$ 291,800	\$ 6,734
FOY, OLIVIA	PERRY, KEVIN	5.089	\$ 104,800		\$ 123,100	\$ 227,900	\$ 5,650
FRANKS, MOLLY K.		3.73	\$ 80,300		\$ 240,800	\$ 321,100	\$ 7,960
FRECHETTE, STEVEN R.	DEISO, DEBORAH A.	4.553	\$ 86,200		\$ 252,400	\$ 338,600	\$ 8,394
FRESSILLI, RICHARD J, TRUSTEE	FRESSILLI, LEAH D, TRUSTEE	25.56	\$ 78,085	CU	\$ 269,400	\$ 347,485	\$ 8,614
FRESSILLI, RICHARD J, TRUSTEE	FRESSILLI, LEAH D, TRUSTEE	33	\$ 36,547	CU	\$ 0	\$ 36,547	\$ 906
GATES, JAMES A.	GATES, JAYNE E.	7.4	\$ 86,800		\$ 0	\$ 86,800	\$ 2,152
GEDDES, DANIEL R.	GEDDES, CHRISTINE M	6.3	\$ 77,900		\$ 223,900	\$ 301,800	\$ 7,482
GEHL, DARRYL T.	GEHL, KATHERINE J.	8.7	\$ 136,400		\$ 341,800	\$ 478,200	\$ 11,855
GELINAS, STEVEN		2.82	\$ 82,100		\$ 188,000	\$ 270,100	\$ 6,696
GETTINGS, ANDREW	VALLIER, ELICIA	7.37	\$ 79,900		\$ 165,100	\$ 245,000	\$ 6,074
GETTMAN, ROBERT S.	GETTMAN, PATRICIA L.	3.276	\$ 98,500		\$ 195,500	\$ 294,000	\$ 7,288
GIANGREGORIO, RAFFAELLA T	HAWKINS, PAUL K	5.096	\$ 75,800		\$ 224,000	\$ 299,800	\$ 7,432
GIANNINI, BRIAN J.	GIANNINI, DEBRA A.	3.26	\$ 79,500		\$ 199,900	\$ 279,400	\$ 6,426
GIFFORD, JENNIFER M		3.06	\$ 79,300		\$ 144,300	\$ 223,600	\$ 5,543
GIFFORD, MATTHEW A	GIFFORD, JESSICA L	5	\$ 75,600		\$ 207,400	\$ 283,000	\$ 7,016
GIRARD, MARY		52	\$ 3,763	CU	\$ 1,300	\$ 5,063	\$ 126
GIRARD, MARY		10.75	\$ 72,580	CU	\$ 223,000	\$ 295,580	\$ 7,327

OWNER 1	OWNER 2	ACRES	LAND VALUE	CREDIT	IMPROV/MNTS	TOTAL VALUE	TOTAL TAX
GLADU, GAIL	GLADU, HOLLY ANN	16.3	\$ 72,977	CU	\$ 137,300	\$ 210,277	\$ 4,713
GODDARD, JAMES		3.399	\$ 79,900		\$ 195,600	\$ 275,500	\$ 6,830
GOLDEN, JASON T.	GOLDEN, EMILY M.	6.628	\$ 106,800		\$ 271,500	\$ 378,300	\$ 9,378
GORDIEVSKY, DMITRY	GORDIEVSKY, LINA	5.14	\$ 79,700		\$ 305,200	\$ 384,900	\$ 9,542
GOULSON, ASHLEY M.	LESSARD, JACOB M.	3.16	\$ 79,500		\$ 180,100	\$ 259,600	\$ 6,435
GOVE TRUSTEE, BENNETT C	GOVE TRUSTEE, SHIRLEY M	19.8	\$ 72,372	CU	\$ 82,300	\$ 154,672	\$ 3,334
GRACIA, RAFAEL	KIMBALL, NIKI LYNN	3.23	\$ 72,400		\$ 82,300	\$ 154,700	\$ 3,835
GRANDI, ALLISON A.	GRANDI, MATTHEW W.	3.5	\$ 80,700		\$ 150,900	\$ 231,600	\$ 5,741
GREBUS TRUSTEE, GARY L	GARY L GREBUS REVOCABLE TRUST	3.54	\$ 138	CU	\$ 0	\$ 138	\$ 3
GREBUS TRUSTEE, GARY L	GARY L GREBUS REVOCABLE TRUST	7.8	\$ 82,036	CU	\$ 278,200	\$ 360,236	\$ 8,930
GREENE, KAREN J.		4.724	\$ 67,900		\$ 175,800	\$ 243,700	\$ 6,041
GREENVILLE WATER DEPT.	TOWN OF GREENVILLE	3.5	\$ 201,800		\$ 1,300,000	\$ 1,501,800	\$ 0
GRIMES, KEITH A.		3.01	\$ 87,800		\$ 300,200	\$ 388,000	\$ 9,619
GUILMETTE, DARREN	GUILMETTE, JENNIFER	3.23	\$ 83,800		\$ 233,900	\$ 317,700	\$ 7,876
GUY JR, DOUGLAS R, ESTATE OF		12.03	\$ 94,534	CU	\$ 279,400	\$ 373,934	\$ 9,270
GUY JR, DOUGLAS R, ESTATE OF		6	\$ 77,400		\$ 121,300	\$ 198,700	\$ 4,926
GUY JR. TRUSTEE, DOUGLAS R	HADLEY LOT REALTY TRUST	30	\$ 74,452	CU	\$ 146,800	\$ 221,252	\$ 5,485
GUY, DEVIN	GUY, HAILEY	120	\$ 4,510	CU	\$ 0	\$ 4,510	\$ 112
GUY, DEVIN	GUY, HAILEY	218	\$ 135,509	CU	\$ 0	\$ 135,509	\$ 3,359
GUY, DEVIN P.		63.8	\$ 131,607	CU	\$ 140,000	\$ 271,607	\$ 6,733
GUY, DEVIN P.		30	\$ 65,390	CU	\$ 9,500	\$ 74,890	\$ 1,857
GUY, DEVIN P.		14.516	\$ 546	CU	\$ 0	\$ 546	\$ 14
HADLEY, DANA I.	HADLEY MAUREEN K.	21	\$ 819	CU	\$ 0	\$ 819	\$ 20
HADLEY, JAY W.	HADLEY, HEIDI R.	18.05	\$ 80,579	CU	\$ 129,300	\$ 209,879	\$ 5,203
HAGEN TRUSTEE, JAMES R	HAGEN TRUSTEE, DONNA M	7.2	\$ 95,400		\$ 153,700	\$ 249,100	\$ 5,675
HAMLIN, EMMA	WHITE, MATTHEW C	5.006	\$ 82,800		\$ 161,100	\$ 243,900	\$ 6,046
HAMMOND, KEVEN M.	GREENFIELD-HAMMOND, HILLARY	3.556	\$ 80,600		\$ 313,800	\$ 394,400	\$ 9,777
HANNON, JAMESON	HANNON, HEATHER SAUCEDA	22	\$ 80,068	CU	\$ 251,700	\$ 331,768	\$ 8,225
HARLING TRUSTEE, BARBARA A	HARLING FAMILY TRUST	4.672	\$ 74,800		\$ 135,400	\$ 210,200	\$ 4,711

HARLING, STEVEN C.	HARLING, DEBRA M.	5.13	\$ 59,400		\$ 0	\$ 59,400	\$ 1,473
HARLING, STEVEN C.	HARLING, DEBRA M.	3.42	\$ 79,800		\$ 186,000	\$ 265,800	\$ 6,089
HARRISON TRUSTEE, SUSANNE M	COWAN TRUSTEE, H. RONALD	38	\$ 1,481	CU	\$ 0	\$ 1,481	\$ 37
HARRISON TRUSTEE, SUSANNE M	COWAN TRUSTEE, H. RONALD	110	\$ 3,926	CU	\$ 0	\$ 3,926	\$ 97
HASTINGS TRUSTEE, HONEY	HONEY HASTINGS RVCBL TRST	3.678	\$ 73,200		\$ 171,400	\$ 244,600	\$ 6,064
HATT, ROGER D.	HATT, IPHIGENIA	5.204	\$ 73,100		\$ 206,700	\$ 279,800	\$ 6,936
HAWKES, ROBERT E.	HAWKES, KIMBERLY J.	3.14	\$ 72,300		\$ 146,400	\$ 218,700	\$ 5,422
HAWKINS, THOMAS B.	HAWKINS, DEBORAH S.	12	\$ 81,590	CU	\$ 412,900	\$ 494,490	\$ 12,258
HAWKINS, THOMAS B.	HAWKINS, DEBORAH S.	9	\$ 2,212	CU	\$ 0	\$ 2,212	\$ 55
HAXBY, MARTHA H.		19.25	\$ 750	CU	\$ 0	\$ 750	\$ 19
HECKER, SCOTT S.		6.4	\$ 85,100		\$ 202,400	\$ 287,500	\$ 7,127
HEDMAN, C. DAVID	HEDMAN, ELLEN	13.75	\$ 429	CU	\$ 0	\$ 429	\$ 11
HENDRIE TRUSTEE, STUART J.	STUART J. HENDRIE 2022 TRUST	3.949	\$ 77,600		\$ 322,500	\$ 400,100	\$ 9,918
HENDRIXSON, JACK R.	HENDRIXSON, ALLYN R.	3.2	\$ 80,000		\$ 212,500	\$ 292,500	\$ 7,251
HIGLEY, GREGORY J.		3.04	\$ 68,300		\$ 148,800	\$ 217,100	\$ 5,382
HILL TRUSTEE, KATHLEEN L.	HILL, KATHLEEN REVOCABLE TRUST OF 2021	8.8	\$ 86,200		\$ 196,700	\$ 282,900	\$ 7,013
HIPP, JEFFREY S	& JESSICA B	3.485	\$ 76,500		\$ 218,600	\$ 295,100	\$ 7,316
HOESCH, MARION J		6.6	\$ 82,300		\$ 133,300	\$ 215,600	\$ 5,345
HOLLENBECK, JR., KEITH S.	HOLLENBECK, HEATHER J.	1.5	\$ 69,300		\$ 103,000	\$ 172,300	\$ 4,271
HOLMES, OLIVIA		12	\$ 80,229	CU	\$ 292,100	\$ 372,329	\$ 9,230
HOLZ, EDWARD C.	HOLZ, ERLINDA	3.1	\$ 83,600		\$ 184,600	\$ 268,200	\$ 6,649
HOOK, JOHN A.		1.16	\$ 76,300		\$ 97,700	\$ 174,000	\$ 4,313
HOUCK TRUSTEE, JAMES E	JAMES E HOUCK RVCBLE TRUST	78.77	\$ 4,830	CU	\$ 0	\$ 4,830	\$ 120
HOUCK, JAMES E.		177.8	\$ 92,527	CU	\$ 348,600	\$ 441,127	\$ 10,936
HUGHES, GARY		10.223	\$ 137,900		\$ 355,900	\$ 493,800	\$ 12,241
HUMPHREY, MARK	HUMPHREY, ELIZABETH	3.56	\$ 76,100		\$ 248,800	\$ 324,900	\$ 8,054
HUNTLEY, RUSSELL J.	HUNTLEY, LYNESA	5.8	\$ 84,800		\$ 230,400	\$ 315,200	\$ 7,814
ILTIS TRUSTEE, CHARLES F	ILTIS TRUSTEE, MARY Q	27	\$ 80,535	CU	\$ 458,200	\$ 538,735	\$ 13,355
ILTIS TRUSTEE, CHARLES F	ILTIS TRUSTEE, MARY Q	12.5	\$ 67,793	CU	\$ 6,100	\$ 73,893	\$ 1,832
JACKSON, WILLIAM R.	JACKSON, NANCY L.	3.003	\$ 83,200		\$ 176,100	\$ 259,300	\$ 5,928
JAREST, TIMOTHY P	JAREST, VALERIE J	5	\$ 77,750	CU	\$ 105,700	\$ 183,450	\$ 4,548

OWNER 1	OWNER 2	ACRES	LAND VALUE	CREDIT	IMPROV/MNTS	TOTAL VALUE	TOTAL TAX
JENKS, ANDREW BARRETT		113.2	\$ 4,097	CU	\$ 0	\$ 4,097	\$ 102
JENSEN, JEFFREY M.	JENSEN, JENNIFER E.	2.07	\$ 70,200		\$ 166,100	\$ 236,300	\$ 5,858
JENSEN, MARY E	SHEEHAN, JONATHAN P	9.2	\$ 89,420	CU	\$ 122,100	\$ 211,520	\$ 5,244
JENSEN, MARY E	SHEEHAN, JONATHAN P	3.4	\$ 133	CU	\$ 0	\$ 133	\$ 3
JETA GROVE FOUNDATION, INC		125	\$ 10,673	CU	\$ 276,600	\$ 287,273	\$ 0
JETA GROVE FOUNDATION, INC		1.8	\$ 66,300		\$ 206,300	\$ 272,600	\$ 0
JETA GROVE FOUNDATION, INC		0.25	\$ 11,000		\$ 0	\$ 11,000	\$ 0
JETA GROVE FOUNDATION, INC		46.5	\$ 86,406	CU	\$ 302,400	\$ 388,806	\$ 0
JETA GROVE FOUNDATION, INC		75.381	\$ 138,943	CU	\$ 725,800	\$ 864,743	\$ 0
JOHNSON TRUSTEE STEWART P	JOHNSON, TRUSTEE DENICE L	5.027	\$ 82,800		\$ 201,200	\$ 284,000	\$ 7,040
JOHNSON TRUSTEE, GREGG D	JOHNSON TRUSTEE, JENNIFER L.	3.14	\$ 75,900		\$ 166,300	\$ 242,200	\$ 6,004
JOHNSON, MARY A.		1.16	\$ 72,500		\$ 115,100	\$ 187,600	\$ 4,651
JOHNSTON, WILLIAM F.	JOHNSTON, NANCY	5.2	\$ 79,100		\$ 134,800	\$ 213,900	\$ 5,303
JOLY, CATHERINE K.		43.5	\$ 77,268	CU	\$ 143,800	\$ 221,068	\$ 5,391
JONES, JAMES	SANDERSON, CAMILLA	40	\$ 1,203	CU	\$ 0	\$ 1,203	\$ 30
JONES, JAMES	SANDERSON, CAMILLA	23	\$ 691	CU	\$ 0	\$ 691	\$ 17
JONES, JAMES	SANDERSON, CAMILLA	159	\$ 61,118	CU	\$ 205,100	\$ 266,218	\$ 6,600
JORDAN, PAUL E.	JORDAN, HEIDI M.	3.2	\$ 97,000		\$ 170,900	\$ 267,900	\$ 6,641
JOSLYN, ADAM	JOSLYN, AMI	6.808	\$ 78,900		\$ 118,400	\$ 197,300	\$ 4,891
JOST, EVAN		10.249	\$ 428	CU	\$ 0	\$ 428	\$ 11
JUDD III, THOMAS WILLIAM	JUDD, LAUREN A.	18.7	\$ 86,031	CU	\$ 353,100	\$ 439,131	\$ 10,886
JUDKINS, JEREMY J		3.169	\$ 79,500		\$ 115,700	\$ 195,200	\$ 4,839
KAMINSKI, JAMES A	PLUSKOTA, KAITLIN V	2	\$ 70,100		\$ 195,600	\$ 265,700	\$ 6,587
KARL TRUSTEE, ISOBEL D	ISOBEL D. KARL RVCBLE TRUST	9.5	\$ 75,731	CU	\$ 136,700	\$ 212,431	\$ 5,266
KARL TRUSTEE, ISOBEL D	ISOBEL D. KARL RVCBLE TRUST	21.25	\$ 828	CU	\$ 0	\$ 828	\$ 21
KARL TRUSTEE, ISOBEL D	ISOBEL D. KARL RVCBLE TRUST	4.25	\$ 166	CU	\$ 0	\$ 166	\$ 4
KATZ TRUSTEE, MICHAEL F	MICHAEL F. KATZ, RVCBL TRUST	3.09	\$ 88,000		\$ 100,800	\$ 188,800	\$ 4,680
KELLEY TRUSTEE, ARTHUR J	KELLEY TRUSTEE, SHANNON S	5.2	\$ 83,200		\$ 336,400	\$ 419,600	\$ 10,402
KELLEY, DIANE		4.5	\$ 90,500		\$ 300,500	\$ 391,000	\$ 9,693

KENNEY, DALE L.			3.31	\$ 79,800		\$ 69,400	\$ 149,200	\$ 3,699
KENNEY, ROBERT S.	KENNEY, CRISTIE J.		5.247	\$ 205	CU	\$ 0	\$ 205	\$ 5
KENNEY, ROBERT S.	KENNEY, CRISTIE J.		6.3	\$ 69,490	CU	\$ 300,500	\$ 369,990	\$ 9,172
KIELEY TRUSTEE, JOHN	KIELEY TRUSTEE, CONSTANCE C		256.05	\$ 112,487	CU	\$ 904,600	\$ 1,017,087	\$ 24,714
KIELY, JOSEPH P	KIELY, SUSAN M		12.167	\$ 73,023	CU	\$ 176,700	\$ 249,723	\$ 6,191
KIELY, JOSEPH P	KIELY, SUSAN M		5.21	\$ 1,911	CU	\$ 10,600	\$ 12,511	\$ 310
KILEY, JONATHAN RICHARD	KILEY, JENNIFER MARIE		7.19	\$ 94,800		\$ 309,900	\$ 404,700	\$ 9,533
KINGSTON, JAMES L.	KINGSTON, PAMELA R.		9.8	\$ 112,500		\$ 160,700	\$ 273,200	\$ 6,773
KLIMASZEWSKI, DENNIS E.			3.329	\$ 76,400		\$ 270,400	\$ 346,800	\$ 8,597
KOFSTAD, BRITTANY L			3	\$ 75,800		\$ 155,000	\$ 230,800	\$ 5,722
KOSTER, JAMES T.	KOSTER, KATHLEEN		5.2	\$ 79,100		\$ 167,000	\$ 246,100	\$ 5,601
KRAHENBUHL, DOROTHY A.	KRAHENBUHL, FRANK A.		16.66	\$ 72,817	CU	\$ 135,100	\$ 207,917	\$ 5,154
KRAPF, THOMAS			8.25	\$ 85,300		\$ 66,800	\$ 152,100	\$ 3,771
KULLGREN JR, BRUCE H			8.739	\$ 77,789	CU	\$ 279,000	\$ 356,789	\$ 8,845
KULLGREN JR. BRUCE H.	KULLGREN, JOSHUA G.		3	\$ 68,400		\$ 36,500	\$ 104,900	\$ 2,600
KULLGREN REVC. TRUST, SHEILA K.	KULLGREN, AARON C.		9.54	\$ 41,700		\$ 0	\$ 41,700	\$ 1,034
KULLGREN TRUSTEE, BRIAN	KULLGREN TRUSTEE, JOYCE		21.3	\$ 84,264	CU	\$ 141,400	\$ 225,664	\$ 5,594
KULLGREN TRUSTEE, BRIAN	KULLGREN TRUSTEE, JOYCE		3.047	\$ 61,600		\$ 0	\$ 61,600	\$ 1,527
KULLGREN TRUSTEE, BRIAN	KULLGREN TRUSTEE, JOYCE		3.048	\$ 58,400		\$ 0	\$ 58,400	\$ 1,448
KULLGREN, BRIAN	KULLGREN, JOYCE		11.05	\$ 79,513	CU	\$ 243,300	\$ 322,813	\$ 7,503
LABELLE, JENNIFER L	LABELLE, JEFFREY A		3.04	\$ 79,300		\$ 202,000	\$ 281,300	\$ 6,973
LABONTE, LISA A.	LABONTE JR, GERARD T		4.2	\$ 76,400		\$ 196,200	\$ 272,600	\$ 6,758
LACKEY, JAMES E.	& SAMANTHA J.		2.408	\$ 89,400		\$ 219,800	\$ 309,200	\$ 7,665
LAFONTAINE, SANDRA L.			0.5	\$ 68,600		\$ 105,200	\$ 173,800	\$ 4,309
LAMB TRUSTEE, ANNE G	LOY & ANNE LAMB JT LVG TRUST 2008		3.05	\$ 79,100		\$ 206,900	\$ 286,000	\$ 7,090
LANDRY, PAUL			3.469	\$ 76,600		\$ 123,200	\$ 199,800	\$ 4,953
LANG, THOMAS	LANG, DEBERAH		2.2	\$ 74,400		\$ 159,200	\$ 233,600	\$ 5,791
LANGILLE, PAUL F. TRUSTEE	SWANSON, RISA A. TRUSTEE		1	\$ 75,400		\$ 206,900	\$ 282,300	\$ 6,998
LAPLANTE, GARY			3.03	\$ 79,300		\$ 161,500	\$ 240,800	\$ 5,969
LAPLANTE, NICHOLAS ANDRE			2.331	\$ 85,000		\$ 198,600	\$ 283,600	\$ 7,030
LAUREL PASTURES COMMON LAND			3.927	\$ 0		\$ 0	\$ 0	\$ 0

OWNER 1	OWNER 2	ACRES	LAND VALUE	CREDIT	IMPROV/MNTS	TOTAL VALUE	TOTAL TAX
LAURENITIS, ARLENE A	ARLENE A LAURENITIS REVOCABLE TRUST	51.4	\$ 2,003	CU	\$ 0	\$ 2,003	\$ 50
LE COMTE, SALLY	LE COMTE, SIMON	8	\$ 92,800		\$ 335,200	\$ 428,000	\$ 10,610
LeBel, LILLIANE L. TRUSTEE	LAURIAT, PHILIP A. TRUSTEE	2.66	\$ 82,600		\$ 184,200	\$ 266,800	\$ 6,614
LEBLANC, GARY	LEBLANC, SHERRY SUE	7.4	\$ 102,900		\$ 282,600	\$ 385,500	\$ 9,557
LECHNER, PATRICIA M	LECHNER, STEPHEN & KAREN	2.01	\$ 74,000		\$ 247,200	\$ 321,200	\$ 7,963
LENNARTZ TRUSTEE, MARIE C.	LENNARTZ TRUSTEE, CLAYTON C.	4.8	\$ 90,500		\$ 311,400	\$ 401,900	\$ 9,963
LEOUTSACOS, JOHN S		3.742	\$ 66,100		\$ 165,100	\$ 231,200	\$ 5,731
LEPINE, ROBERT		26.8	\$ 85,318	CU	\$ 129,300	\$ 214,618	\$ 4,820
LESHER, ADAM		4.45	\$ 78,200		\$ 205,500	\$ 283,700	\$ 7,033
LESTICO, DYLAN M.	MITCHELL-JENNA, OLIVIA K.	14	\$ 67,248	CU	\$ 180,600	\$ 247,848	\$ 6,144
LEVESQUE, ROBERT S.	LEVESQUE, MICHELLE	2.32	\$ 67,100		\$ 223,200	\$ 290,300	\$ 7,197
LEVESQUE, THOMAS R	LEVESQUE, MEGHAN	3.5	\$ 80,700		\$ 165,500	\$ 246,200	\$ 6,103
LEWANDOWSKA, GRAZYNA	RACZEK, JAROSLAW	12	\$ 159,217	CU	\$ 256,700	\$ 415,917	\$ 9,954
LEWIS TRUSTEE, JAMES E	LEWIS TRUSTEE, MARGARET F	12.1	\$ 3,579	CU	\$ 0	\$ 3,579	\$ 89
LEWIS TRUSTEE, JAMES E	LEWIS TRUSTEE, MARGARET F	11.8	\$ 101,490	CU	\$ 376,800	\$ 478,290	\$ 11,857
L'HEUREUX, DAVID R.	L'HEUREUX, SHERYL L.	3	\$ 71,800		\$ 139,400	\$ 211,200	\$ 5,236
LINDSAY, JAMES F.	LINDSAY, SHELLEY A.	3.007	\$ 75,600		\$ 146,500	\$ 222,100	\$ 5,506
LITHGOW, KEVIN E.		4.47	\$ 74,800		\$ 151,500	\$ 226,300	\$ 5,610
LOCKWOOD TRUSTEE, CAMILLA C	CAMILLA C. LOCKWOOD REVCL TRST	92.5	\$ 116,955	CU	\$ 356,500	\$ 473,455	\$ 11,737
LOCKWOOD TRUSTEE, CAMILLA C	CAMILLA C. LOCKWOOD REVCL TRST	190	\$ 5,501	CU	\$ 0	\$ 5,501	\$ 136
LODOR, KARA B.		2.84	\$ 78,600		\$ 97,300	\$ 175,900	\$ 4,361
LONG, DEREK W.	LONG, DENISE M.	5.5	\$ 72,700		\$ 167,700	\$ 240,400	\$ 5,960
LORETTE, MARK F.		3.06	\$ 72,100		\$ 95,300	\$ 167,400	\$ 4,150
LOWRY, TIMOTHY	LOWRY, ROSE	2.17	\$ 78,200		\$ 160,400	\$ 238,600	\$ 5,915
LUKAS FOUNDATION		62.31	\$ 241,682	CU	\$ 2,624,200	\$ 2,865,882	\$ 17,761
LUNT TRUSTEE, ANNE D	ANNE D. LUNT RVCBL TRUST	7	\$ 94,800		\$ 157,700	\$ 252,500	\$ 6,299
LUTHRA, GAURI	RANDZIO, JESSE ALBERT	11.503	\$ 177,490	CU	\$ 507,100	\$ 684,590	\$ 16,971
LYNCH, KENNETH	LYNCH, LAURA	3.1	\$ 72,200		\$ 110,400	\$ 182,600	\$ 4,527
MACCALLUM, TERYN		3.07	\$ 83,500		\$ 115,100	\$ 198,600	\$ 4,923

MACKENSEN TRUSTEE, WARREN J	MACKENSEN TRUSTEE, PATRICIA A	2.2	\$ 74,400		\$ 258,200	\$ 332,600	\$ 8,245
MACLAREN, STEPHEN D.	MACLAREN, PATRICIA A.	3	\$ 87,600		\$ 204,500	\$ 292,100	\$ 7,241
MADDEN TRUSTEE, MICHAEL	MADDEN TRUSTEE, MARY T	42.7	\$ 202,505	CU	\$ 384,500	\$ 587,005	\$ 14,552
MAMCZAK, JEFFREY P.	MAMCZAK, CAROL L.	3.7	\$ 77,100		\$ 156,200	\$ 233,300	\$ 5,784
MAMONE JR., VINCENT J		27.01	\$ 73,328	CU	\$ 140,400	\$ 213,728	\$ 4,531
MANN, SALLY E.		90	\$ 102,862	CU	\$ 814,200	\$ 917,062	\$ 22,734
MARCELLINO, CARY S.		3.8	\$ 72,700		\$ 211,300	\$ 284,000	\$ 7,040
MARCHUK ESTATE, DOROTHY M		2.5	\$ 132,400		\$ 97,100	\$ 229,500	\$ 5,689
MARCHUK ESTATE, DOROTHY M		6	\$ 95,500		\$ 0	\$ 95,500	\$ 2,367
MARCHUK, PHILIP J		0.5	\$ 125,400		\$ 114,700	\$ 240,100	\$ 5,952
MARINELLO, ROBERT ANTHONY	TRYBA, TRACEY A.	1.7	\$ 87,900		\$ 213,300	\$ 301,200	\$ 7,467
MARSH, JOHN H JACKSON	MARSH, ALAN	38.69	\$ 129,067	CU	\$ 328,800	\$ 457,867	\$ 11,351
MARTIN TRUSTEE, ISABELLA	ISABELLA MCDANIEL RVCBL TRST	23.5	\$ 157,264	CU	\$ 694,400	\$ 851,664	\$ 21,113
MARTIN TRUSTEE, MARK A	MARTIN TRUSTEE, HOLLY J	3.02	\$ 76,000		\$ 161,900	\$ 237,900	\$ 5,898
MARTIN TRUSTEE, RANDALL H.	MARTIN, RANDALL H. REVOCABLE TRUST	12.135	\$ 74,441	CU	\$ 104,300	\$ 178,741	\$ 4,431
MARTIN, ISABELLA H.	TRUSTEE OF THE ISABELLA HAGNER REVOC.	3.54	\$ 91,000		\$ 266,700	\$ 357,700	\$ 8,867
MARTIN, RANDALL H. REVOCABLE TRUST		20.1	\$ 2,019	CU	\$ 0	\$ 2,019	\$ 50
MARTIN, RANDALL H. TRUSTEE	RANDALL H. MARTIN REVOCABLE TRUST	190	\$ 8,519	CU	\$ 30,000	\$ 38,519	\$ 955
MASON, BRETT		3.385	\$ 76,500		\$ 234,600	\$ 311,100	\$ 7,712
MASON, BRETT		3.23	\$ 56,200		\$ 0	\$ 56,200	\$ 1,393
MASTERSON, JAIME E.		1	\$ 76,000		\$ 114,700	\$ 190,700	\$ 4,727
MATTSON, ADAM D.	MATTSON, SARAH J.	3.01	\$ 83,400		\$ 266,400	\$ 349,800	\$ 8,672
MAYER, JERALD	TUTTLE, TERESA L.	4	\$ 81,600		\$ 171,600	\$ 253,200	\$ 6,277
MAYHEW, JEREMY E	MAYHEW, GRETCHEN A	1.847	\$ 88,500		\$ 167,000	\$ 255,500	\$ 6,334
MAZZA TRUSTEE, HERTA S	WALTER C MAZZA FAMILY RVCBL TRUST 2004	31.332	\$ 89,413	CU	\$ 0	\$ 89,413	\$ 2,217
MAZZA TRUSTEE, HERTA S	WALTER C MAZZA FAMILY RVCBL TRUST 2004	0	\$ 0		\$ 16,600	\$ 16,600	\$ 412
MAZZA TRUSTEE, HERTA S	WALTER C MAZZA FAMILY RVCBL TRUST 2004	0	\$ 0		\$ 0	\$ 0	\$ 0
MAZZA TRUSTEE, HERTA S	WALTER C MAZZA FAMILY RVCBL TRUST 2004	4.837	\$ 75,300		\$ 20,800	\$ 96,100	\$ 2,382
MAZZA TRUSTEE, HERTA S	WALTER C MAZZA FAMILY RVCBL TRUST 2004	52.816	\$ 154,271	CU	\$ 369,200	\$ 523,471	\$ 12,977
MAZZA, CHET W.		0.964	\$ 71,900		\$ 11,200	\$ 83,100	\$ 2,060
MAZZA, THOMAS F		3.114	\$ 68,400		\$ 94,800	\$ 163,200	\$ 4,046

OWNER 1	OWNER 2	ACRES	LAND VALUE	CREDIT	IMPROV/MNTS	TOTAL VALUE	TOTAL TAX
MCADOO, JULIA M		13.84	\$ 63,088	CU	\$ 7,900	\$ 70,988	\$ 1,760
MCADOO, JULIA M	WINSHIP, TIMOTHY R	44.75	\$ 71,654	CU	\$ 218,000	\$ 289,654	\$ 7,181
MCADOO, PAMELA D. INTER VIVOS TRUST	MCADOO, PAMELA D. TRUSTEE	26.52	\$ 1,034	CU	\$ 0	\$ 1,034	\$ 26
MCDONNELL, WILLIAM D. & CATHERINE A.	TRUSTEES OF THE MCDONNELL FAMILY TRUST	11	\$ 102,558	CU	\$ 459,200	\$ 561,758	\$ 12,855
MCCLREAVY, PAMELA A.	MCCLREAVY, DANIEL G.	80	\$ 71,401	CU	\$ 295,600	\$ 367,001	\$ 9,098
MCGETTIGAN, STEVEN C.	MCGETTIGAN, NIKI A.	3.15	\$ 61,800		\$ 0	\$ 61,800	\$ 1,532
MCGETTIGAN, STEVEN C.	MCGETTIGAN, NIKI A.	3.4	\$ 76,000		\$ 199,800	\$ 275,800	\$ 6,837
MCGONAGLE GARY P.	MCGONAGLE SUSAN E.	6.1	\$ 84,800		\$ 158,700	\$ 243,500	\$ 6,036
MCTAGUE, JAMES	MCTAGUE, HOLLY	3.81	\$ 84,900		\$ 237,400	\$ 322,300	\$ 7,490
MEDEIROS JR., JAMES PHILLIP	MEDEIROS, LINDA LEE	59.8	\$ 68,107	CU	\$ 196,200	\$ 264,307	\$ 6,552
MERCALDO, CYNTHIA A.	MERCALDO, MATTHEW	3.06	\$ 75,900		\$ 223,600	\$ 299,500	\$ 7,425
MERRILL, JEFFREY A.		4	\$ 85,200		\$ 148,400	\$ 233,600	\$ 5,791
MICHAUD, EDWARD A.	MICHAUD, JOY E.	3.1	\$ 68,400		\$ 71,400	\$ 139,800	\$ 3,466
MIDDLETON TRUSTEE, JULIE BARKER	JULIE BARKER MIDDLETON RVCBLE TRUST	64.1	\$ 9,644	CU	\$ 0	\$ 9,644	\$ 239
MIDDLETON TRUSTEE, JULIE BARKER	JULIE BARKER MIDDLETON RVCBLE TRUST	39	\$ 83,990	CU	\$ 482,300	\$ 566,290	\$ 14,038
MIDDLETON, JULIE B.		5.98	\$ 113,500		\$ 294,400	\$ 407,900	\$ 10,112
MILES, SARA	MILES, JAMES	3.29	\$ 88,300		\$ 240,600	\$ 328,900	\$ 8,133
MILEY TRUSTEE, CHELSEY J.	MILEY TRUSTEE, TIMOTHY D.	20.5	\$ 87,673	CU	\$ 417,600	\$ 505,273	\$ 12,526
MOORE IRRVCBLE TRUST 2019, WILM & NNCY	MOORE, BRITTA C. TRUSTEE	27	\$ 117,586	CU	\$ 476,400	\$ 593,986	\$ 14,308
MOORE TRUSTEE, CATHERINE R	CATHERINE: R. MOORE RVCBL TRUST	3.383	\$ 79,900		\$ 230,700	\$ 310,600	\$ 7,700
MOREHEAD, DEBORAH M	MOREHEAD, MARK R	7.899	\$ 67,700		\$ 0	\$ 67,700	\$ 1,678
MOREHEAD, DEBORAH M	MOREHEAD, MARK R	14.76	\$ 66,814	CU	\$ 23,600	\$ 90,414	\$ 2,241
MORIN, JAIME ANNE		5.65	\$ 70,600		\$ 178,600	\$ 249,200	\$ 6,178
MOYLAN, WILLIAM D		3.02	\$ 79,200		\$ 295,800	\$ 375,000	\$ 8,939
MUNDANE, ULT		4.832	\$ 71,500		\$ 345,500	\$ 417,000	\$ 10,337
MURRAY, LISA G.		3.6	\$ 80,300		\$ 254,500	\$ 334,800	\$ 8,300
MUSKAVITCH, VINSON J.	MUSKAVITCH, TERI S.	3.736	\$ 96,600		\$ 267,700	\$ 364,300	\$ 9,031
NATURE CONSERVANCY	NEW HAMPSHIRE CHAPTER	426.29	\$ 12,343	CU	\$ 0	\$ 12,343	\$ 306
NDBB, LLC		3.22	\$ 79,600		\$ 163,300	\$ 242,900	\$ 6,021

NELSON TRUSTEE, STEVEN R.	MCCLURE TRUSTEE, DEBRA M.	3.269	\$ 75,600		\$ 164,000	\$ 239,600	\$ 4,240
NETTO TRUSTEE, ROBERT H	ROBERT H. NETTO TRUST	3	\$ 81,800		\$ 142,800	\$ 224,600	\$ 5,068
NEW ENGLAND FORESTRY	FOUNDATION	34.5	\$ 749	CU	\$ 0	\$ 749	\$ 19
NICHOLS TRUSTEE, CHARLES H	CHARLES NICHOLS RVCBL TRUST	36.5	\$ 1,423	CU	\$ 0	\$ 1,423	\$ 35
NICKERSON TRUSTEE, NORMAN M.	NICKERSON TRUSTEE, LINDA S.	3.9	\$ 76,700		\$ 168,000	\$ 244,700	\$ 6,066
NIELSEN TRUSTEE, GARY R.	RINALDO TRUSTEE, CONSTANCE A.	5.3	\$ 75,368	CU	\$ 248,100	\$ 323,468	\$ 7,796
NIELSEN TRUSTEE, GARY R.	RINALDO TRUSTEE, CONSTANCE A.	5.7	\$ 363	CU	\$ 0	\$ 363	\$ 9
NIKITIN, MAKSYM E	GUROVA, MARYNA V	4.76	\$ 68,000		\$ 244,700	\$ 312,700	\$ 7,752
NIXON, SHAMAR	NIXON, FIONA	14.3	\$ 62,707	CU	\$ 270,000	\$ 332,707	\$ 7,748
NORRIS, NANCY STANFORD		5	\$ 79,400		\$ 160,700	\$ 240,100	\$ 5,952
NORTH PACK LODGE	ATTN: KENNETH R GOODSELL	197	\$ 57,082	CU	\$ 75,100	\$ 132,182	\$ 3,277
NOWELL, DANA	NOWELL, PAMELA	2.618	\$ 78,700		\$ 319,700	\$ 398,400	\$ 9,177
NUTTING JR. TRUSTEE, ROGER N	NUTTING TRUSTEE, JOAN L	3.5	\$ 84,700		\$ 186,400	\$ 271,100	\$ 5,721
NUTTING TRUSTEE, MARY L	MARY L NUTTING RVCBL TRUST	10.5	\$ 438	CU	\$ 0	\$ 438	\$ 11
NUTTING, GLEN S.		7.32	\$ 91,200		\$ 196,400	\$ 287,600	\$ 7,130
OLEWINE, KEITH R	MELLON, VICTORIA E	6.296	\$ 101,300		\$ 265,300	\$ 366,600	\$ 9,088
O'MALLEY, SHANE MICHAEL	YACESHYN, MERIDETH	6.096	\$ 85,100		\$ 234,600	\$ 319,700	\$ 7,925
ORLANDELLA, VICENTE P.	ORLANDELLA, CYNTHIA G.	4.1	\$ 81,900		\$ 280,500	\$ 362,400	\$ 8,984
OSTRANDER, CURTIS A	CULLEN, SUZANNE	3.05	\$ 83,500		\$ 208,000	\$ 291,500	\$ 7,226
OTHOT, STEVEN L.		0.53	\$ 75,700		\$ 156,700	\$ 232,400	\$ 5,761
OXMAN TRUSTEE, ALLAN G	OXMAN TRUSTEE, SUSAN B	11.04	\$ 423	CU	\$ 0	\$ 423	\$ 10
OXMAN TRUSTEE, ALLAN G	OXMAN TRUSTEE, SUSAN B	11.01	\$ 79,634	CU	\$ 295,800	\$ 375,434	\$ 9,307
OXMAN TRUSTEE, ALLAN G	OXMAN TRUSTEE, SUSAN B	11.01	\$ 422	CU	\$ 0	\$ 422	\$ 10
OXMAN TRUSTEE, ALLAN G	OXMAN TRUSTEE, SUSAN B	4.94	\$ 189	CU	\$ 0	\$ 189	\$ 5
PALUILIS, MARK		1.3	\$ 84,600		\$ 284,100	\$ 368,700	\$ 9,140
PARADISE, JEFFREY	PARADISE, NAOMI C.	3.08	\$ 68,500		\$ 169,300	\$ 237,800	\$ 5,895
PARKER, ROBERT	PARKER, ERIC R	3.06	\$ 83,300		\$ 219,500	\$ 302,800	\$ 7,506
PARSLOW, RICHARD C.	PARSLOW, AMY E.	5.2	\$ 76,000		\$ 193,800	\$ 269,800	\$ 6,688
PASCU, COLLEEN	RADCLIFFE, SEAN	3.677	\$ 73,200		\$ 185,400	\$ 258,600	\$ 6,083
PAUL, ANDREW D	PAUL, KAREN A	3.04	\$ 83,500		\$ 217,900	\$ 301,400	\$ 7,472
PAYSON, LAURA R		6	\$ 90,400		\$ 0	\$ 90,400	\$ 2,241

OWNER 1	OWNER 2	ACRES	LAND VALUE	CREDIT	IMPROV/MNTS	TOTAL VALUE	TOTAL TAX
PEARSON, JERRY	PEARSON, EVELYN B.	3	\$ 72,000		\$ 102,400	\$ 174,400	\$ 3,823
PEARSON, JERRY	PEARSON, EVELYN B.	3.233	\$ 65,000		\$ 0	\$ 65,000	\$ 1,611
PEAVY, SIDNEY M.	PEAVY, JENAI	32.1	\$ 74,048	CU	\$ 357,800	\$ 431,848	\$ 10,206
PENDLETON, ARTHUR L	PENDLETON, MARY A	3.25	\$ 72,200		\$ 36,100	\$ 108,300	\$ 2,185
PERREAULT, RICHARD J.	PERREAULT, TINA	3.1	\$ 79,400		\$ 126,900	\$ 206,300	\$ 5,114
PERRY, KENT M	& ELIZABETH J	12.366	\$ 75,566	CU	\$ 250,200	\$ 325,766	\$ 7,576
PERRY, KENT M	& ELIZABETH J	27.241	\$ 860	CU	\$ 0	\$ 860	\$ 21
PETERSON, NORVELL L.		2.934	\$ 83,000		\$ 148,500	\$ 231,500	\$ 5,739
PETIT, MARC	PETIT, KIMBERLY E.	2	\$ 74,000		\$ 290,800	\$ 364,800	\$ 9,043
PETRO TRUSTEE, THEODORE	PETRO TRUSTEE, MAUREEN C	3	\$ 83,800		\$ 227,000	\$ 310,800	\$ 7,205
PICKMAN, ALLAN L	DOWNES, ROBIN M	7.3	\$ 98,700		\$ 122,300	\$ 221,000	\$ 5,479
PICKMAN, ALLAN L.	DOWNES, ROBIN M.	3.001	\$ 75,800		\$ 117,000	\$ 192,800	\$ 4,780
PILLSBURY, JOHN F.		0.8	\$ 73,700		\$ 130,200	\$ 203,900	\$ 3,855
PINNA, JOHN	BARTON PINNA, CECELIA	2.68	\$ 95,000		\$ 309,500	\$ 404,500	\$ 9,528
PLOURDE TRUSTEE, CARL K	PLOURDE TRUSTEE, KATHLEEN A	5.068	\$ 86,900		\$ 225,800	\$ 312,700	\$ 7,252
POIRIER, SETH		3.8	\$ 80,600		\$ 160,400	\$ 241,000	\$ 5,974
POULIOT, RACHEL T	POULIOT, RAYMOND A.	3.475	\$ 76,700		\$ 255,300	\$ 332,000	\$ 8,230
POULIOT, SALLY	POULIOT, MATTHEW	5.004	\$ 126,600		\$ 361,300	\$ 487,900	\$ 12,095
POWER, HEIDI J.	POWER, SEAN R.	2.32	\$ 74,600		\$ 259,300	\$ 333,900	\$ 8,277
PRATT, CHRISTOPHER M		5.333	\$ 100,000		\$ 197,200	\$ 297,200	\$ 7,368
PRESTON, ELIZABETH		43	\$ 1,676	CU	\$ 0	\$ 1,676	\$ 42
PUBLIC SERVICE OF NEW HAMPSHIRE		0	\$ 0		\$ 2,791,200	\$ 2,791,200	\$ 64,030
PULOS, RONALD A.		3	\$ 75,600		\$ 208,400	\$ 284,000	\$ 7,040
PYLE TRUSTEE, JOHN E.	PYLE TRUSTEE, HEATHER	1.3	\$ 76,600		\$ 216,100	\$ 292,700	\$ 7,256
QUIN, JASON		5.46	\$ 87,600		\$ 258,900	\$ 346,500	\$ 8,590
QUINN TRUSTEE, KENNETH M	QUINN TRUSTEE, SUSAN J	53.735	\$ 2,020	CU	\$ 0	\$ 2,020	\$ 50
QUINN TRUSTEE, KENNETH M	QUINN TRUSTEE, SUSAN J	4.25	\$ 63,900		\$ 128,100	\$ 192,000	\$ 4,260
QUINN, JAMES W		16.64	\$ 65,610	CU	\$ 101,900	\$ 167,510	\$ 3,653
QUINN, PAUL C.	QUINN, DONNA M.	19.8	\$ 73,123	CU	\$ 147,500	\$ 220,623	\$ 5,469
QUINN, RUTH E.		3	\$ 74,400		\$ 138,300	\$ 212,700	\$ 4,153

QUIROGA, MARIANN			3.067	\$ 79,300		\$ 148,600	\$ 227,900	\$ 5,650
RAGER, CORY ALAN	PELLETIER, ALYSSA		3.237	\$ 79,600		\$ 179,300	\$ 258,900	\$ 6,418
RAUTIOALA, KALEB	RAUTIOALA, MICHELLE		3.205	\$ 79,600		\$ 193,000	\$ 272,600	\$ 6,758
RE, SHARON A. REVOCABLE LIVING TRUST	RE, SHARON ANN TRUSTEE	CU	17.595	\$ 77,908	CU	\$ 507,300	\$ 585,208	\$ 14,507
REDDING, RICHARD B.	MCDONALD, KERRY L.	CU	25	\$ 91,439	CU	\$ 360,000	\$ 451,439	\$ 11,191
REED, BENJAMIN E.	REED, CHRISTIE A.		5.05	\$ 79,500		\$ 251,400	\$ 330,900	\$ 8,203
REES, DIANE M	SCOBIE, HARVEY C		1.25	\$ 76,500		\$ 121,700	\$ 198,200	\$ 4,913
REIDA III, ALVAH M	REIDA, KRISTEN A		3.002	\$ 78,600		\$ 258,300	\$ 336,900	\$ 8,352
RENZI JR., VINCENT W.	RENZI, CECILE M		4.983	\$ 75,600		\$ 250,300	\$ 325,900	\$ 8,079
REPAK, DAVID N. TRUSTEE,	DAVID N. REPAK REVOCABLE TRUST		5.5	\$ 96,700		\$ 291,800	\$ 388,500	\$ 9,131
RHEAUME TRUSTEE, JENNIFER A	L & J.A. RHEAUME RVCBLE TRST		8.14	\$ 101,500		\$ 230,300	\$ 331,800	\$ 7,025
RICCI, JEAN NIGRO	LUCYNIK TRUSTEE, CAROL A		0.76	\$ 74,200		\$ 143,400	\$ 217,600	\$ 5,394
RICCI, JEAN NIGRO	LUCYNIK TRUSTEE, CAROL A	CU	30	\$ 3,738	CU	\$ 0	\$ 3,738	\$ 93
RICHARDSON TRUSTEE, MARTY D	RICHARDSON TRUSTEE, TERRI L		5	\$ 87,000		\$ 265,800	\$ 352,800	\$ 8,746
RIDDLE TRUSTEE, JAMES DOUGLAS	RIDDLE TRUSTEE, KAREN SUE		3.74	\$ 77,100		\$ 190,500	\$ 267,600	\$ 6,634
RIVA, CARLOS	RIVA, DIANE		5.067	\$ 88,000		\$ 0	\$ 88,000	\$ 2,182
ROBBINS, ADRIANNE V HOWARD			3.16	\$ 72,300		\$ 91,100	\$ 163,400	\$ 4,051
ROBBINS, MARGARET		CU	20.152	\$ 94,833	CU	\$ 141,200	\$ 236,033	\$ 5,851
ROBIDOUX TRUSTEE, GREGORY JOHN	ROBIDOUX TRUSTEE, CHRISTINE E	CU	13	\$ 80,059	CU	\$ 430,000	\$ 510,059	\$ 12,644
ROBINSON, JOHN	ROBINSON, MEGAN		6.952	\$ 62,500		\$ 0	\$ 62,500	\$ 1,549
ROLFE, JOHN T.	ROLFE, MARY ANNE		2.389	\$ 80,900		\$ 239,200	\$ 320,100	\$ 7,935
ROPER, STEPHEN		CU	162.62	\$ 135,049	CU	\$ 352,100	\$ 487,149	\$ 12,076
ROSE, IRENA SKYE TRUSTEE	IRENE LEWESSURIER RVCBLE TRUST		66	\$ 61,805	CU	\$ 3,700	\$ 65,505	\$ 1,624
ROSEN TRUSTEE, DAVID L	DAVID L. ROSEN RVCBLE TRST		5.8	\$ 88,400		\$ 188,000	\$ 276,400	\$ 6,852
ROSENBERG, GERALD L.			5.15	\$ 82,900		\$ 165,500	\$ 248,400	\$ 5,658
ROTHBARD, ROBERT L.	ROTHBARD, ELIZABETH		5.162	\$ 107,200		\$ 0	\$ 107,200	\$ 2,657
ROUSSEAU JR., CARL J			5.5	\$ 76,100		\$ 112,700	\$ 188,800	\$ 4,680
ROWE, NICHOLAS B.		CU	13.227	\$ 813	CU	\$ 0	\$ 813	\$ 20
ROWE, NICHOLAS B.		CU	3.387	\$ 64,816	CU	\$ 0	\$ 64,816	\$ 1,607
ROYSTER, JUDY R			3.026	\$ 61,600		\$ 41,300	\$ 102,900	\$ 2,551
RUSSELL, WILLIAM E			17	\$ 18,400		\$ 0	\$ 18,400	\$ 456
RUTTAN, EVAN T.	RUTTAN, JESSICA L.		4.46	\$ 90,300		\$ 288,600	\$ 378,900	\$ 9,393

OWNER 1	OWNER 2	ACRES	LAND VALUE	CREDIT	IMPROVMENTS	TOTAL VALUE	TOTAL TAX
RYAN, THOMAS		3.016	\$ 72,000		\$ 167,100	\$ 239,100	\$ 5,927
SAENGER, WALTER H.	SAENGER, PATRICIA E.	3.343	\$ 79,800		\$ 174,200	\$ 254,000	\$ 5,297
SAINSBURY, JOEL D	MALCOLMSON, CORIANNE L	4.291	\$ 94,500		\$ 245,900	\$ 340,400	\$ 7,939
SALERNO, JR. MICHAEL E.	SALERNO, HOLLY A.	3.18	\$ 79,100		\$ 250,900	\$ 330,000	\$ 8,181
SALISBURY, MARK A.		8.75	\$ 75,819	CU	\$ 26,700	\$ 102,519	\$ 2,541
SALISBURY, MARK A.		2.8	\$ 828	CU	\$ 0	\$ 828	\$ 21
SALZBERG, KENNETH	SALZBERG, ELIZABETH	4.368	\$ 78,300		\$ 251,400	\$ 329,700	\$ 8,173
SARTELL, NATHANIEL & CARTER	SARTELL REVOCABLE TRUST	17.03	\$ 119,150	CU	\$ 337,200	\$ 456,350	\$ 11,313
SARTELL, TELFORD B.	SARTELL, FELICIA	13.75	\$ 70,804	CU	\$ 328,300	\$ 399,104	\$ 9,894
SARTELL, TELFORD B.	SARTELL, FELICIA	12.5	\$ 2,670	CU	\$ 0	\$ 2,670	\$ 66
SAUNDERS, ALICE A		1.5	\$ 65,800		\$ 95,600	\$ 161,400	\$ 4,001
SBA TOWERS II, LLC	ATTN TAX DEPARTMENT	0	\$ 0		\$ 200,000	\$ 200,000	\$ 4,958
SCHARMETT FAMILY TRUST	SCHARMETT, BARRY & LORETTA, TRUSTEES	3.23	\$ 88,200		\$ 295,500	\$ 383,700	\$ 9,512
SCHOLL, GARY W. REVOCABLE TRUST	SCHOLL, MARY M. REVOCABLE TRUSTEE	5.1	\$ 83,200		\$ 312,900	\$ 396,100	\$ 9,319
SCHUBERT ROBERT, J. CO-TRUSTEE	SCHUBERT, YVETTE S. CO-TRUSTEE	1.004	\$ 83,600		\$ 125,400	\$ 209,000	\$ 5,181
SCOTT TRUSTEE, MARTHA M	SCOTT TRUSTEE, MARK C	19.75	\$ 1,473	CU	\$ 1,800	\$ 3,273	\$ 81
SCOTT TRUSTEE, MARTHA M	SCOTT TRUSTEE, MARK C	7	\$ 273	CU	\$ 0	\$ 273	\$ 7
SCOTT TRUSTEE, MARTHA M	SCOTT TRUSTEE, MARK C	6.5	\$ 117,295	CU	\$ 454,600	\$ 571,895	\$ 14,177
SCOTT TRUSTEE, MARTHA M	SCOTT TRUSTEE, MARK C	38.25	\$ 4,458	CU	\$ 44,000	\$ 48,458	\$ 1,201
SCOTT TRUSTEE, MARTHA M	SCOTT TRUSTEE, MARK C	9.2	\$ 378	CU	\$ 0	\$ 378	\$ 9
SELL, THOMAS S.	SELL, KIMBERLY E.	3.09	\$ 79,400		\$ 196,200	\$ 275,600	\$ 6,832
SELTZER, EARL M.	MCDONALD, SUSAN	3	\$ 79,200		\$ 185,600	\$ 264,800	\$ 6,564
SHAFMAN TRUSTEE, HOWARD D	SANTOS TRUSTEE, RANDY	1.96	\$ 85,600		\$ 182,400	\$ 268,000	\$ 6,644
SHEARD-PAQUETTE, TANYA S.	PAQUETTE, LOUIS A.	1.23	\$ 76,200		\$ 259,300	\$ 335,500	\$ 8,317
SHELDON, DENNIS A.	SHELDON, JUNE N.	4.56	\$ 82,600		\$ 190,300	\$ 272,900	\$ 5,645
SHEPARD TRUSTEE, CHARLOTTE S	CHARLOTTE S SHEPARD RCVBLE TRUST	26.5	\$ 827	CU	\$ 0	\$ 827	\$ 21
SHERBURNE, LORI	SHERBURNE, WALTER	1	\$ 83,400		\$ 285,900	\$ 369,300	\$ 9,155
SHERIDAN, JOHN C		3.1	\$ 77,400		\$ 226,500	\$ 303,900	\$ 7,534
SLIVIAK, EMILY GRACE		11.152	\$ 62,204	CU	\$ 0	\$ 62,204	\$ 1,542

SMITH, BRIAN JOSEPH LIVING TRUST	SMITH, BRIAN J. & MONIQUE L. TRUSTEES	6.938	\$ 82,900		\$ 66,800	\$ 149,700	\$ 3,711
SMITH, SHAWN M	GADBOIS, LAURAL	3.091	\$ 79,200		\$ 208,700	\$ 287,900	\$ 7,137
SMITH, THERESA C 2017 REVOCABLE TRUST	AUERBACH, BRUCE E 2017 REVOCABLE TRUST	1.424	\$ 92,200		\$ 243,600	\$ 335,800	\$ 8,324
SOCIETY FOR THE PROTECTION OF	NH FORESTS	25.7	\$ 4,500	CU	\$ 0	\$ 4,500	\$ 112
SOCIETY FOR THE PROTECTION OF	NH FORESTS	164	\$ 4,764	CU	\$ 0	\$ 4,764	\$ 118
ST. CYR, THOMAS	ARNDT, MACKENZIE	23.5	\$ 85,457	CU	\$ 211,400	\$ 296,857	\$ 7,359
STAPELFELD TRUSTEE, ERIC S	ERIC S STAPELFELD REV TRUST	1.466	\$ 72,500		\$ 194,900	\$ 267,400	\$ 6,629
STATE OF NEW HAMPSHIRE - DES	WATER RESOURCES DIVISION	56.5	\$ 212,400		\$ 0	\$ 212,400	\$ 0
STATE OF NEW HAMPSHIRE - DES	WATER RESOURCES DIVISION	232.5	\$ 740,400		\$ 0	\$ 740,400	\$ 0
STATE OF NEW HAMPSHIRE - DES	WATER RESOURCES DIVISION	10.24	\$ 68,100		\$ 0	\$ 68,100	\$ 0
STATE OF NEW HAMPSHIRE - DNCR		6.7	\$ 7,400		\$ 0	\$ 7,400	\$ 0
STATE OF NEW HAMPSHIRE - DNCR		117	\$ 85,500		\$ 0	\$ 85,500	\$ 0
STATE OF NEW HAMPSHIRE - DNCR		48	\$ 46,800		\$ 0	\$ 46,800	\$ 0
STATE OF NEW HAMPSHIRE - DNCR		27	\$ 155,000		\$ 104,400	\$ 259,400	\$ 0
STATE OF NEW HAMPSHIRE - DNCR		152	\$ 259,900		\$ 0	\$ 259,900	\$ 0
STATE OF NEW HAMPSHIRE - DNCR		72.5	\$ 204,300		\$ 900	\$ 205,200	\$ 0
STATE OF NEW HAMPSHIRE - DNCR		1.48	\$ 131,500		\$ 0	\$ 131,500	\$ 3,260
STATE OF NEW HAMPSHIRE - DNCR		86.1	\$ 176,300		\$ 0	\$ 176,300	\$ 0
STATE OF NEW HAMPSHIRE - DNCR		5	\$ 5,500		\$ 0	\$ 5,500	\$ 0
STATE OF NEW HAMPSHIRE - DNCR		146.01	\$ 198,300		\$ 0	\$ 198,300	\$ 0
STATE OF NEW HAMPSHIRE - DOT		0.43	\$ 4,900		\$ 0	\$ 4,900	\$ 0
STATE OF NEW HAMPSHIRE - DOT	HIGHWAY MAINTENANCE DISTRICT 4	1.5	\$ 115,400		\$ 147,700	\$ 263,100	\$ 0
STATE OF NEW HAMPSHIRE - DOT	HIGHWAY MAINTENANCE DISTRICT 4	1.5	\$ 53,800		\$ 0	\$ 53,800	\$ 0
STEIN, JAMES		3.95	\$ 80,900		\$ 117,300	\$ 198,200	\$ 4,913
STERLING, BRIAN S	STERLING, KAREN J	9.1	\$ 79,400		\$ 172,700	\$ 252,100	\$ 6,250
STONEGATE FARM, LLC OPEN SPACE	C/O MARTIN, RANDALL	51.79	\$ 0		\$ 0	\$ 0	\$ 0
STRAUSS, ROBERT A.	STRAUSS, JENNIFER D.	3.08	\$ 75,200		\$ 210,000	\$ 285,200	\$ 6,570
STRINGER, JAMES E	STRINGER, KRISTA S	11.18	\$ 83,926	CU	\$ 285,200	\$ 369,126	\$ 9,151
SUGAR MAPLE PROPERTIES, INC.		7.12	\$ 67,010	CU	\$ 196,100	\$ 263,110	\$ 6,522
SUGAR MAPLE PROPERTIES, INC.		7.13	\$ 114,635	CU	\$ 499,000	\$ 613,635	\$ 15,212
SUGAR MAPLE PROPERTIES, INC.		0.1	\$ 4	CU	\$ 0	\$ 4	\$ 0

OWNER 1	OWNER 2	ACRES	LAND VALUE	CREDIT	IMPROVMENTS	TOTAL VALUE	TOTAL TAX
SUGAR MAPLE PROPERTIES, INC.		5.2	\$ 83,800		\$ 196,600	\$ 280,400	\$ 6,951
SUGAR MAPLE PROPERTIES, INC.		4.136	\$ 57,800		\$ 0	\$ 57,800	\$ 1,433
SULLIVAN, MARIE C TRUSTEE	SULLIVAN, JOHN M TRUSTEE	3.71	\$ 88,900		\$ 248,900	\$ 337,800	\$ 8,374
SULLIVAN, MICHAEL K.	SULLIVAN, CHRISTINE	4.28	\$ 94,500		\$ 255,000	\$ 349,500	\$ 8,664
SULLIVAN, TIMOTHY W	HARRISON LLP, JOHN	3.177	\$ 64,900		\$ 0	\$ 64,900	\$ 1,609
SULLIVAN, TIMOTHY W	HARRISON LLP, JOHN	5.274	\$ 68,900		\$ 0	\$ 68,900	\$ 1,708
SULLIVAN, TIMOTHY W	HARRISON LLP, JOHN	3.425	\$ 72,800		\$ 30,400	\$ 103,200	\$ 2,558
SUMNER, CLIFFORD J. JR.	LAZAROU, LISA H.	3.1	\$ 72,000		\$ 187,200	\$ 259,200	\$ 6,426
SWAIN, NANCY L		3.137	\$ 76,000		\$ 189,200	\$ 265,200	\$ 6,574
SWINDELL, KEITH A.	SWINDELL, MARILEE P.	5	\$ 79,400		\$ 167,300	\$ 246,700	\$ 6,116
TABOLT, LUCAS J	TABOLT, JENNA L	3.23	\$ 75,500		\$ 242,100	\$ 317,600	\$ 7,873
TAMPOSI, TRUSTEE OF MLT 2019 REV TRUST		76	\$ 171,299	CU	\$ 778,600	\$ 949,899	\$ 23,548
TAMPOSI, TRUSTEE OF MLT 2019 REV TRUST		90	\$ 5,494	CU	\$ 0	\$ 5,494	\$ 136
TAMPOSI, TRUSTEE OF MLT 2019 REV TRUST		6.2	\$ 242	CU	\$ 0	\$ 242	\$ 6
TAMPOSI, TRUSTEE OF MLT 2019 REV TRUST		8.8	\$ 1,724	CU	\$ 0	\$ 1,724	\$ 43
TAMPOSI, TRUSTEE OF MLT 2019 REV TRUST		3.7	\$ 144	CU	\$ 0	\$ 144	\$ 4
TASSI TRUSTEE, PAUL STEPHEN	KLOUZEK TASSI TRUSTEE, CHERIE LYNNE	5.008	\$ 156,900		\$ 0	\$ 156,900	\$ 3,890
TAYLOR TRUSTEE, DAVID M	TAYLOR TRUSTEE, LINDAZ	3.3	\$ 88,100		\$ 181,500	\$ 269,600	\$ 6,683
TDS TELECOM	KROLL, LLC	0	\$ 0		\$ 35,600	\$ 35,600	\$ 883
TEIXEIRA, JORGE	TEIXEIRA, JUDITH R	6.81	\$ 96,900		\$ 146,100	\$ 243,000	\$ 6,024
TEMPLE CONGREGATIONAL CHURCH		0.38	\$ 84,100		\$ 636,100	\$ 720,200	\$ 0
TEMPLE CONGREGATIONAL CHURCH		3.34	\$ 83,900		\$ 274,700	\$ 358,600	\$ 0
TEMPLE HISTORICAL SOCIETY		1.7	\$ 2,300		\$ 0	\$ 2,300	\$ 0
TEMPLE HISTORICAL SOCIETY		0	\$ 0		\$ 67,000	\$ 67,000	\$ 0
TENAGLIER, CHRISTOPHER HARRY		1.44	\$ 68,500		\$ 110,800	\$ 179,300	\$ 4,445
THIBAUT, GISELE M.	THIBAUT, DAVID K.	3.6	\$ 80,300		\$ 210,900	\$ 291,200	\$ 7,219
THIBODEAU TRUSTEE, ARNOLD P	THIBODEAU TRUSTEE, JEAN E	1.52	\$ 65,800		\$ 190,600	\$ 256,400	\$ 6,356
THIBODEAU, MICHAEL A.	THIBODEAU, HEIDI J.	3.7	\$ 73,300		\$ 145,800	\$ 219,100	\$ 4,931
THOMPSON, RODNEY A.	THOMPSON, SASHA D.	3.01	\$ 83,400		\$ 214,700	\$ 298,100	\$ 7,390

THORNGREN TRUSTEE, BARBARA A.	BARBARA A. THORNGREN RVCB TRUST OF 2021	6.5	\$ 82,100		\$ 170,100	\$ 252,200	\$ 6,252
THUNBERG, MARY F	TRUSTEE OF REV. TRUST OF MARY F THUNBERG	3.1	\$ 72,200		\$ 106,100	\$ 178,300	\$ 4,420
TIERNEY, WILLIAM	TIERNEY, KAYLA MARIE	5.174	\$ 72,100		\$ 155,200	\$ 227,300	\$ 5,635
TINKMAN TRUSTEE, KAREN	MCALLISTER TRUSTEE, KELLY	3.006	\$ 72,000		\$ 176,400	\$ 248,400	\$ 6,158
TISELL, HONORA B.	LOVELACE, CLAY P.	3.303	\$ 71,800		\$ 134,800	\$ 206,600	\$ 5,122
TOBIN, PAUL	TOBIN, MARGARET	10.238	\$ 143,900		\$ 391,300	\$ 535,200	\$ 13,268
TODIS, DIANE M	TODIS, CURT C	4.55	\$ 87,600		\$ 157,100	\$ 244,700	\$ 6,066
TORPHY TRUSTEE, CHRISTINE	CHRISTINE TORPHY RVCB TRUST	8.4	\$ 77,079	CU	\$ 429,900	\$ 506,979	\$ 12,568
TORPHY TRUSTEE, CHRISTINE	CHRISTINE TORPHY RVCB TRUST	5.06	\$ 62,415	CU	\$ 0	\$ 62,415	\$ 1,547
TOWN OF TEMPLE		10.44	\$ 85,500		\$ 0	\$ 85,500	\$ 0
TOWN OF TEMPLE		3.664	\$ 57,000		\$ 0	\$ 57,000	\$ 0
TOWN OF TEMPLE		11.087	\$ 63,000		\$ 0	\$ 63,000	\$ 0
TOWN OF TEMPLE		0.702	\$ 13,600		\$ 0	\$ 13,600	\$ 0
TOWN OF TEMPLE		4	\$ 5,800		\$ 0	\$ 5,800	\$ 0
TOWN OF TEMPLE		4.03	\$ 217,400		\$ 22,800	\$ 240,200	\$ 0
TOWN OF TEMPLE		18.45	\$ 91,600		\$ 0	\$ 91,600	\$ 0
TOWN OF TEMPLE		2.2	\$ 171,800		\$ 774,200	\$ 946,000	\$ 0
TOWN OF TEMPLE		16.44	\$ 205,900		\$ 401,600	\$ 607,500	\$ 0
TOWN OF TEMPLE		64.61	\$ 264,800		\$ 0	\$ 264,800	\$ 0
TOWN OF TEMPLE		2.39	\$ 74,000		\$ 0	\$ 74,000	\$ 0
TOWN OF TEMPLE		1.75	\$ 103,500		\$ 0	\$ 103,500	\$ 0
TOWN OF TEMPLE		1	\$ 143,000		\$ 0	\$ 143,000	\$ 0
TOWN OF TEMPLE		1.35	\$ 53,600		\$ 0	\$ 53,600	\$ 0
TOWN OF TEMPLE		16	\$ 19,700		\$ 0	\$ 19,700	\$ 0
TOWN OF TEMPLE		53.8	\$ 88,300		\$ 0	\$ 88,300	\$ 0
TOWNE, STEPHEN P.		2	\$ 74,000		\$ 103,200	\$ 177,200	\$ 4,393
TRAVERS JR., JAMES D.		4.2	\$ 77,300		\$ 152,000	\$ 229,300	\$ 5,184
TRAYNOR, DANIEL R.		5.003	\$ 75,600		\$ 112,800	\$ 188,400	\$ 4,670
TREADWELL III TRUSTEE, ROBERT C	ROBERT C. TREADWELL RVCBL TRUST	20.099	\$ 108,866	CU	\$ 363,200	\$ 472,066	\$ 11,703
TREADWELL III TRUSTEE, ROBERT C	ROBERT C. TREADWELL RVCBL TRUST	12.101	\$ 3,579	CU	\$ 0	\$ 3,579	\$ 89
TREADWELL III TRUSTEE, ROBERT C	ROBERT C. TREADWELL RVCBL TRUST	12.105	\$ 3,580	CU	\$ 0	\$ 3,580	\$ 89

OWNER 1	OWNER 2	ACRES	LAND VALUE	CREDIT	IMPROV/MNTS	TOTAL VALUE	TOTAL TAX
TREADWELL III TRUSTEE, ROBERT C	ROBERT C. TREADWELL R/CBL TRUST	8.9	\$ 67,100	CU	\$ 15,600	\$ 82,700	\$ 2,050
TREADWELL III TRUSTEE, ROBERT C	ROBERT C TREADWELL III TRUST	2.4	\$ 82,200		\$ 259,700	\$ 341,900	\$ 8,476
TROISE, VALERIE M		9.57	\$ 99,000		\$ 296,000	\$ 395,000	\$ 9,792
TRUDEAU, KENNETH P	TRUDEAU, SAMANTHA C	0.5	\$ 76,000		\$ 97,600	\$ 173,600	\$ 4,304
TRUMPHOUR JR., STERLING R		5.5	\$ 76,300		\$ 178,800	\$ 255,100	\$ 6,324
TUNNEY, JOHN		3.01	\$ 75,800		\$ 212,200	\$ 288,000	\$ 7,140
TURGEON, RICHARD C.	HUSSEY, MICHELLE A.	1.69	\$ 62,800		\$ 93,600	\$ 156,400	\$ 3,877
TYLER-WALL, JAMES S. TRUSTEE	TYLER-WALL, MARY A TRUSTEE.	3.28	\$ 88,300		\$ 314,600	\$ 402,900	\$ 9,988
TYNE, AARON		4.77	\$ 79,000		\$ 161,100	\$ 240,100	\$ 5,952
UPHAM TRUSTEE, VICKI W	SPECIAL NEEDS TRUST FOR JAMES W WILLARD	0.82	\$ 70,900		\$ 30,100	\$ 101,000	\$ 2,504
URBON, MARK	URBON, BRANDY	3.26	\$ 91,500		\$ 217,100	\$ 308,600	\$ 7,650
US CELLULAR		0	\$ 0		\$ 225,000	\$ 225,000	\$ 5,578
US FISH & WILDLIFE SERVICE	NATIONAL WILDLIFE REFUGE CTR	474.5	\$ 131,300		\$ 0	\$ 131,300	\$ 0
VAN BEEK, COENRAAD J.	VAN BEEK, MONIQUE	16.781	\$ 654	CU	\$ 0	\$ 654	\$ 16
VAN BEEK, COENRAAD J.	VAN BEEK MONIQUE	12.5	\$ 487	CU	\$ 0	\$ 487	\$ 12
VAN DAM, REBECCA	VAN DAM, JESSICA	3.677	\$ 80,400		\$ 205,100	\$ 285,500	\$ 7,078
VANHOOGAN, SCOTT C	VANHOOGAN, VANESSA E	72.25	\$ 2,716	CU	\$ 0	\$ 2,716	\$ 67
VAUGHAN JR, JOE ERNEST		5.4	\$ 92,100		\$ 532,000	\$ 624,100	\$ 15,471
VICKERY, EDWARD	VICKERY, LORRAINE D.	2	\$ 77,300		\$ 172,300	\$ 249,600	\$ 6,188
VIOCAL, LLC		180	\$ 6,515	CU	\$ 0	\$ 6,515	\$ 162
VIOCAL, LLC		31.5	\$ 789,244	CU	\$ 1,635,300	\$ 2,424,544	\$ 60,104
VIOCAL, LLC		140.7	\$ 127,450	CU	\$ 120,500	\$ 247,950	\$ 6,147
VOGLINO, PAULA	& VICTOR	11.1	\$ 65,282	CU	\$ 276,700	\$ 341,982	\$ 8,478
VOGLINO, VICTOR	VOGLINO, PAULA	3.203	\$ 79,500		\$ 120,300	\$ 199,800	\$ 4,453
VON ZABERN TRUSTEE, BERTRAM	VON ZABERN TRUSTEE, BARBARA	14.7	\$ 77,107	CU	\$ 327,800	\$ 404,907	\$ 10,038
VON ZABERN TRUSTEE, BERTRAM	VON ZABERN TRUSTEE, BARBARA	3.58	\$ 76,100		\$ 230,400	\$ 306,500	\$ 7,598
VON ZABERN TRUSTEE, BERTRAM	VON ZABERN TRUSTEE, BARBARA	3.34	\$ 75,700		\$ 279,800	\$ 355,500	\$ 8,813
VON ZABERN TRUSTEE, BERTRAM	VON ZABERN TRUSTEE, BARBARA	16.79	\$ 654	CU	\$ 0	\$ 654	\$ 16
VONSNEIDERN, PETER V.C.	VONSNEIDERN, LORRAINE C.	74	\$ 105,668	CU	\$ 191,300	\$ 296,968	\$ 7,362

VONSNEIDERN, PETER V.C.	VONSNEIDERN, LORRAINE C.	51	\$ 65,210	CU	\$ 11,100	\$ 76,310	\$ 1,892
WAGNER, DAVID	WAGNER, GERALDINE	3.807	\$ 77,300		\$ 309,700	\$ 387,000	\$ 9,594
WALKER, ROBERT G.		3.3	\$ 79,700		\$ 121,300	\$ 201,000	\$ 4,983
WALKER, WILLIAM B		92	\$ 58,336	CU	\$ 140,000	\$ 198,336	\$ 4,328
WALKO JR., THOMAS D.	WALKO, MARGUERITE A.	3.1	\$ 72,200		\$ 144,900	\$ 217,100	\$ 5,382
WALSH, JAMES J.	WALSH, AMBER N.	3.232	\$ 76,200		\$ 222,800	\$ 299,000	\$ 7,412
WARD, DEVON	SIMS, ANTONIA	43.364	\$ 68,355	CU	\$ 551,300	\$ 619,655	\$ 15,361
WATERMAN, PHILIP	WATERMAN, MARGARET	6	\$ 97,600		\$ 190,500	\$ 288,100	\$ 7,142
WEGMUELLER, HAGEN	ST CYR, JEANNINE	13.1	\$ 68,270	CU	\$ 246,600	\$ 314,870	\$ 7,806
WELCH, ROBERT J.	WELCH, ELIZABETH M.	1.3	\$ 76,000		\$ 148,600	\$ 224,600	\$ 5,568
WESBY TRUSTEE, MERIDITH D	MERIDITH D WESBY TRUST	18.76	\$ 597	CU	\$ 0	\$ 597	\$ 15
WESBY TRUSTEE, MERIDITH D	MERIDITH D WESBY TRUST	55.3	\$ 2,167	CU	\$ 0	\$ 2,167	\$ 54
WEST TRUSTEE, BARRY J	BARRY J. WEST RVCBL TRUST	68.2	\$ 2,661	CU	\$ 0	\$ 2,661	\$ 66
WHEELER TRUSTEE, PRISCILLA J	PRISCILLA J WHEELER RVCB TRUST	4.232	\$ 96,200		\$ 214,200	\$ 310,400	\$ 7,695
WHITCOMB, JEANNE M IRREVOCABLE TRUST	WHITCOMB, THOMAS M CO-TRUSTEE	13	\$ 1,564	CU	\$ 0	\$ 1,564	\$ 39
WHITCOMB, JEANNE M IRREVOCABLE TRUST	WHITCOMB, THOMAS M CO-TRUSTEE	10.4	\$ 325	CU	\$ 0	\$ 0	\$ 8
WHITCOMB, JEANNE M IRREVOCABLE TRUST	WHITCOMB, THOMAS M CO-TRUSTEE	3.217	\$ 65,387	CU	\$ 196,300	\$ 261,687	\$ 6,487
WHITCOMB, JEANNE M IRREVOCABLE TRUST	WHITCOMB, THOMAS M CO-TRUSTEE	76	\$ 8,589	CU	\$ 12,100	\$ 20,689	\$ 513
WHITCOMB, THOMAS M.	WHITCOMB, GRETCHEN I.	15	\$ 71,917	CU	\$ 186,800	\$ 258,717	\$ 6,414
WHITE TRUSTEE, HEATHER L	HEATHER L WHITE REV TRUST	97.3	\$ 90,517	CU	\$ 457,200	\$ 547,717	\$ 13,578
WHITE TRUSTEE, HEATHER L	HEATHER L WHITE REV TRUST	22	\$ 674	CU	\$ 0	\$ 674	\$ 17
WHITE TRUSTEE, HEATHER L	HEATHER L WHITE REV TRUST	23.5	\$ 1,178	CU	\$ 1,700	\$ 2,878	\$ 71
WHITE, CALEB O.	& SELENA	4.4	\$ 82,500		\$ 174,900	\$ 257,400	\$ 6,381
WHITE, SEAN A.	JOHNSON, AMY D.	7.6	\$ 91,700		\$ 165,700	\$ 257,400	\$ 6,381
WHITEHOUSE, CAITLIN A		10.6	\$ 56,412	CU	\$ 204,600	\$ 261,012	\$ 6,470
WHITMAN, BRUCE		2.411	\$ 85,200		\$ 253,900	\$ 339,100	\$ 7,906
WILDCAT PARTNERSHIP	C/O MURPHY, JAMES B	51.447	\$ 1,862	CU	\$ 0	\$ 1,862	\$ 46
WILDES TRUSTEE, WILLIAM H	WILDES TRUSTEE, SHIRLEY L	14	\$ 78,168	CU	\$ 310,800	\$ 388,968	\$ 8,637
WILDES, WILLIAM S.	WILDES, SANDRA	13.197	\$ 68,597	CU	\$ 236,000	\$ 304,597	\$ 7,551
WILLARD TRUSTEE, GEORGE M	WILLARD TRUSTEE, SUSAN J	6.23	\$ 89,600		\$ 388,700	\$ 478,300	\$ 11,357
WILLARD TRUSTEE, GEORGE M	GEORGE M WILLARD RCVBL TRUST	50	\$ 5,974	CU	\$ 0	\$ 5,974	\$ 148

OWNER 1	OWNER 2	ACRES	LAND VALUE	CREDIT	IMPROVMENTS	TOTAL VALUE	TOTAL TAX
WILLARD TRUSTEE, GEORGE M	GEORGE M WILLARD RCVBL TRUST	22.6	\$ 881	CU	\$ 0	\$ 881	\$ 22
WILLARD TRUSTEE, GEORGE M	GEORGE M WILLARD RCVBL TRUST	26	\$ 5,893	CU	\$ 0	\$ 5,893	\$ 146
WILLARD TRUSTEE, GEORGE M	GEORGE M WILLARD RCVBL TRUST	0.11	\$ 100		\$ 0	\$ 100	\$ 2
WILLARD TRUSTEE, GEORGE M	GEORGE M WILLARD RCVBL TRUST	5.004	\$ 1,480	CU	\$ 0	\$ 1,480	\$ 37
WILLARD TRUSTEE, JUDITH T	TUCKER, ROBIN & WILLARD, CRAIG TRUSTEES	73	\$ 4,214	CU	\$ 0	\$ 4,214	\$ 104
WILLARD TRUSTEE, JUDITH T	TUCKER, ROBIN & WILLARD, CRAIG TRUSTEES	7.9	\$ 431	CU	\$ 0	\$ 431	\$ 11
WILLARD TRUSTEE, JUDITH T	TUCKER, ROBIN & WILLARD, CRAIG TRUSTEES	83.9	\$ 3,154	CU	\$ 0	\$ 3,154	\$ 78
WILLARD TRUSTEE, JUDITH T	TUCKER, ROBIN & WILLARD, CRAIG TRUSTEES	17.1	\$ 1,951	CU	\$ 0	\$ 1,951	\$ 48
WILLARD TRUSTEE, JUDITH T	TUCKER, ROBIN & WILLARD, CRAIG TRUSTEES	35.8	\$ 1,699	CU	\$ 0	\$ 1,699	\$ 42
WILLARD, BRUCE & DAWN		48.3	\$ 77,728	CU	\$ 0	\$ 77,728	\$ 1,927
WILLETT, THOMAS	WILLETT, ELIZABETH M.	119	\$ 79,685	CU	\$ 60,100	\$ 139,785	\$ 3,465
WILLIAMS, BARRY J.	WILLIAMS, WENDY A.	2.36	\$ 70,800		\$ 181,200	\$ 252,000	\$ 6,247
WILLIAMS, JONATHAN	WILLIAMS, EMILY	11.9	\$ 69,025	CU	\$ 239,800	\$ 308,825	\$ 7,656
WILLS, VIVIAN ROSE		12.75	\$ 497	CU	\$ 0	\$ 497	\$ 12
WILLS, VIVIAN ROSE		5.547	\$ 73,545	CU	\$ 203,500	\$ 277,045	\$ 6,868
WILLS, VIVIAN ROSE		5.295	\$ 72,933	CU	\$ 224,900	\$ 297,833	\$ 6,074
WILSON, CRAIG	SCHICKEL, SUSAN	40.5	\$ 99,249	CU	\$ 271,400	\$ 370,649	\$ 9,188
WINEBRENNER, DARYL G.	WINEBRENNER, PATRICIA L.	4.716	\$ 82,700		\$ 267,900	\$ 350,600	\$ 7,691
WING, WENDY Y.		3.014	\$ 72,000		\$ 185,700	\$ 257,700	\$ 6,388
WOODBURY, TRAVIS		3.15	\$ 75,600		\$ 82,700	\$ 158,300	\$ 3,924
WOODCOCK FARM, LLC		44.6	\$ 57,297	CU	\$ 9,000	\$ 66,297	\$ 1,644
WOODCOCK FARM, LLC		5.1	\$ 12,295	CU	\$ 10,600	\$ 22,895	\$ 568
WRIGHT II, TOBIAS HERIBERT JOHANNES		3.699	\$ 87,500		\$ 203,400	\$ 290,900	\$ 7,211
WRIGHT, RANDALL	CULLITON, PENNY	5	\$ 87,000		\$ 167,800	\$ 254,800	\$ 6,316
WYDERKA, AREK M		3	\$ 75,800		\$ 242,400	\$ 318,200	\$ 7,888
YARMO, LOGAN P.	YARMO, AMANDA	3.03	\$ 88,300		\$ 270,300	\$ 358,600	\$ 8,890
YEAW, GREGORY M.	YEAW, MICHELLE E.	4.8	\$ 79,000		\$ 135,300	\$ 214,300	\$ 5,312
YOUNG, ESTATE OF ELEANOR	YOUNG, CLINT N.	5.444	\$ 76,400		\$ 162,100	\$ 238,500	\$ 5,912
ZAHN, PETER M.	ZAHN, CLAUDIA M.	3	\$ 88,800		\$ 273,400	\$ 362,200	\$ 8,979
ZAJAC, STEPHEN TRUSTEE	GARDINER-ZAJAC, LISA TRUSTEE	7	\$ 87,000		\$ 427,000	\$ 514,000	\$ 12,742
ZAJAC, STEPHEN TRUSTEE	GARDINER-ZAJAC, LISA TRUSTEE	4	\$ 57,600		\$ 0	\$ 57,600	\$ 1,428



Tamora McElreavy



Snapshots from Linda Bollinger

Index

250th Anniversary Fund & Acct.....	100	Meals on Wheels.....	106
Ambulance Report.....	60	Memorial Day/Patriotic Purposes.....	98
Animal Control Report.....	70	Memoriam – Ruthie Quinn.....	6
Auditor's Report 2022.....	47	Memoriam – Lynda Connolly.....	7
Births	108	Memoriam – Olivia Holmes	8
Budget, Town of Temple	34	Monadnock Family Services	105
Budget Advisory Committee	32	Officials	12
Capital Improvements Report	26	Phone Listing.....	Inside front cover
Capital Improvements Worksheet	30	Planning Board Report	74
Cemetery Budget.....	54	Police Budget.....	57
Cemetery Report	55	Police Report	56
Charitable Giving Summary.....	102	Police Statistics.....	58
Child Advocacy Center	103	Property, Town	36
Community Advisory Committee	92	Public Deposit Investment Pool	77
Conservation Commission	76	Recreation Commission	88
Conservation Restriction Assesmt ..	120	Recycling Center	79
Contact page	1	Renewable Energy Task Force.....	82
Contoocook Volunteer Transp. Co..	107	Revenue Sources	38
ConVal End 68 Hours of Hunger	106	Salaries	37
Current Use.....	120	Select Board Report	24
Deaths.....	108	Souhegan River Advisory Comm	80
Elections & Registrations.....	98	Table of Contents	4
Financial Assets & Liabilities	40	Tax Collector Report	44
Fire Department Auxiliary	61	Tax Liens, Summary	45
Fire Department Budget	65	Tax Liens, Uncollected.....	46
Fire Department Call Stats.....	63	Taxes Assessed.....	118
Fire Department Report.....	62	Taxes, Uncollected	46
Fire Department Rosters.....	64	Temple Facts	Inside back cover
Fire Statistics (State Wildlands)	69	Thank You – Flag Pole and Scale.....	10
Forest Ranger Report (State)	68	Town Clerk Report	39
Forester Report (Temple)	66	Town Hall Advisory Committee.....	90
Highway Department Budget.....	54	Town Meeting Minutes, 2023.....	110
Highway Department Report	50	Town Meeting – Special – Minutes...	116
Highway Garage Study Group	52	Town of Temple Budget	34
Historic District Commission	95	Treasurer's Report.....	42
Holiday Lighting Committee	96	Trust Funds.....	48
Home Healthcare, Hospice Svcs	104	Valuation Schedule.....	121
Land Use Committee	78	Valuation Listings (25 pages)	122
Library Report.....	84	Village Green Committee	94
Marriages.....	108	Warrant Articles	18
		Zoning Board of Adjustment	72

Temple Facts

EMERGENCIES – Ambulance, Fire or Police: call 911

Nearest Hospital – Monadnock Community Hospital in Peterborough
Non-emergency number: 603-924-7191

Population est.: 1,382 (2020 Census)

Registered Voters: 1,018

Land Area: 14,241 acres/22.3 square miles. Surface water: 185 acres

Elevation: Highest point: 2198' (subpeak near summit, Pack Monadnock)
Town Hall elevation: 1060'
Lowest point: \pm 740' (Temple Brook at the Wilton line,
just below the flood control dam off General Miller Highway.)

Latitude/Longitude: 42° 49.2' N, 71° 51.1' W (Town Hall)

Normal annual precipitation: 48"

Normal annual snowfall: 76"

Average temperature (F): January high 30°, low 17°; July high 83°, low 61°

Distance in miles to:	Boston 67	Keene 29	Nashua 23
	Concord 49	Manchester 29	Peterborough 8
	Fitchburg 18	Milford 12	

Voting Districts: U.S. Congress, House of Representatives: District 2
State Executive Council: District 5
State Senate: District 9
State House of Representatives: District 25
Hillsborough County Commissioner: District 3



Lilliane LeBel

