

FLOOD HAZARD INFORMATION

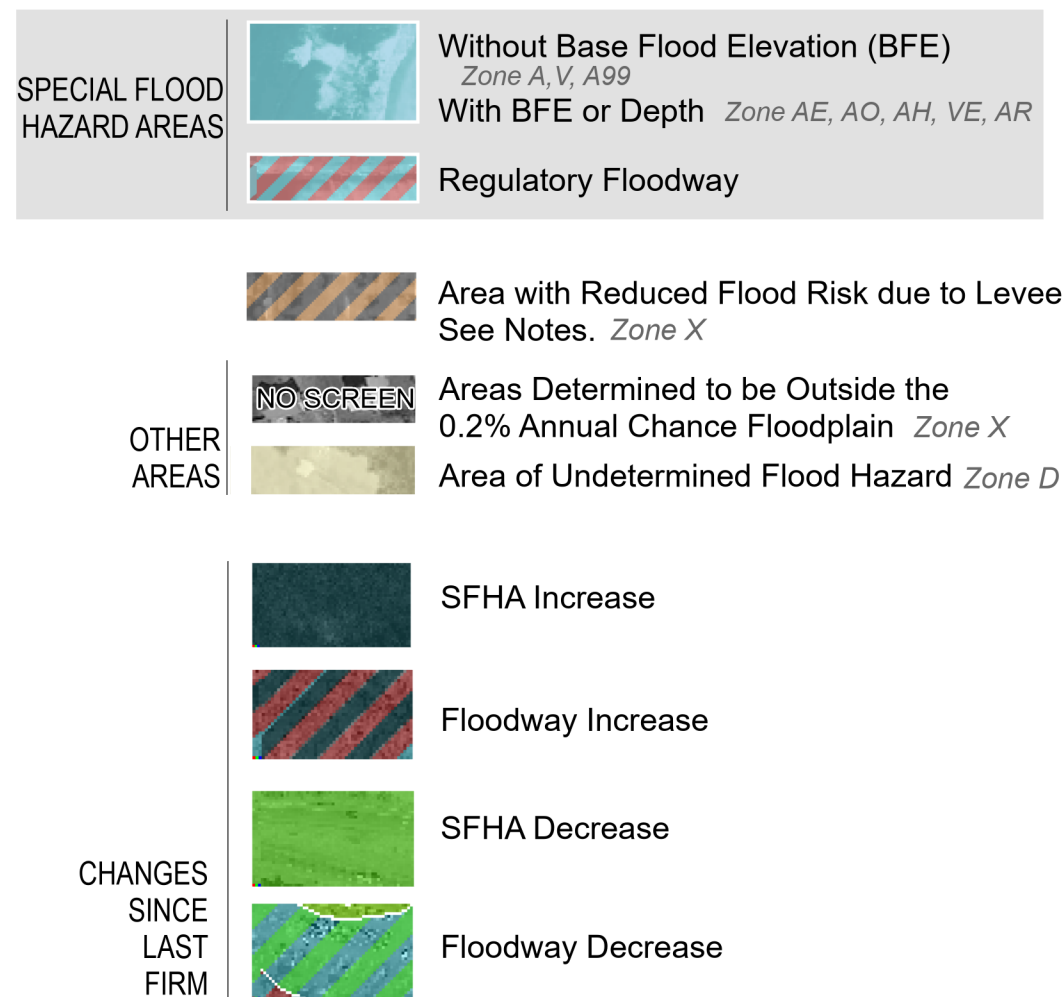

NOTES TO USERS

For information and questions about this map or available products associated with this Flood Risk Map, please call the FEMA Regional Service Center at 1-217-547-4402.

The information on this map is for informational purposes only and is not subject to regulations. The information represents the Flood Risk products and is intended for use in mitigation and planning.

Base map information shown on this FIRM was provided in digital format by the U.S. Geological Survey (USGS). This information was derived from digital orthophotography at a 2-foot resolution from photography dated 2010.

The CSLF dataset identifies changes in the Special Flood Hazard Area (SFHA) and floodway boundary changes since the previous FIRM was developed. These datasets quantify land area increases and decreases to the SFHA and floodway, as well as areas where the flood zone designation has changed (e.g., Zone A to AE, AE to VE, shaded Zone X protected by levee to AE for de-accredited levees).

Shaded Zone X floodplains are not displayed on this map for purposes of clarity and readability. Please refer to the regulatory FIRM for these areas.

SCALE

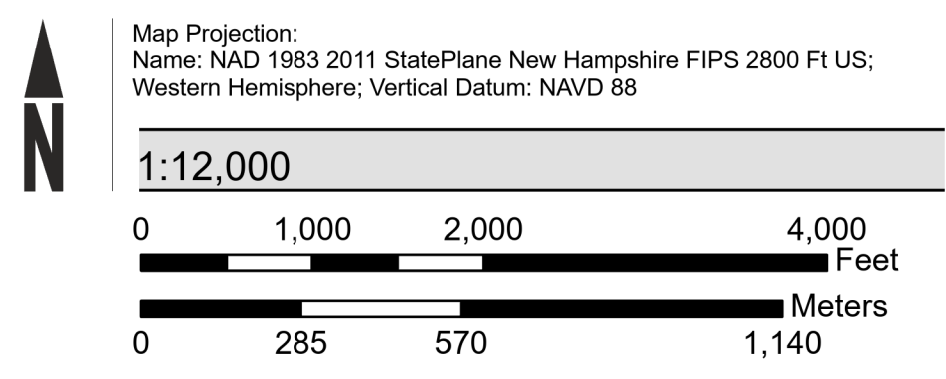

PANEL LOCATOR

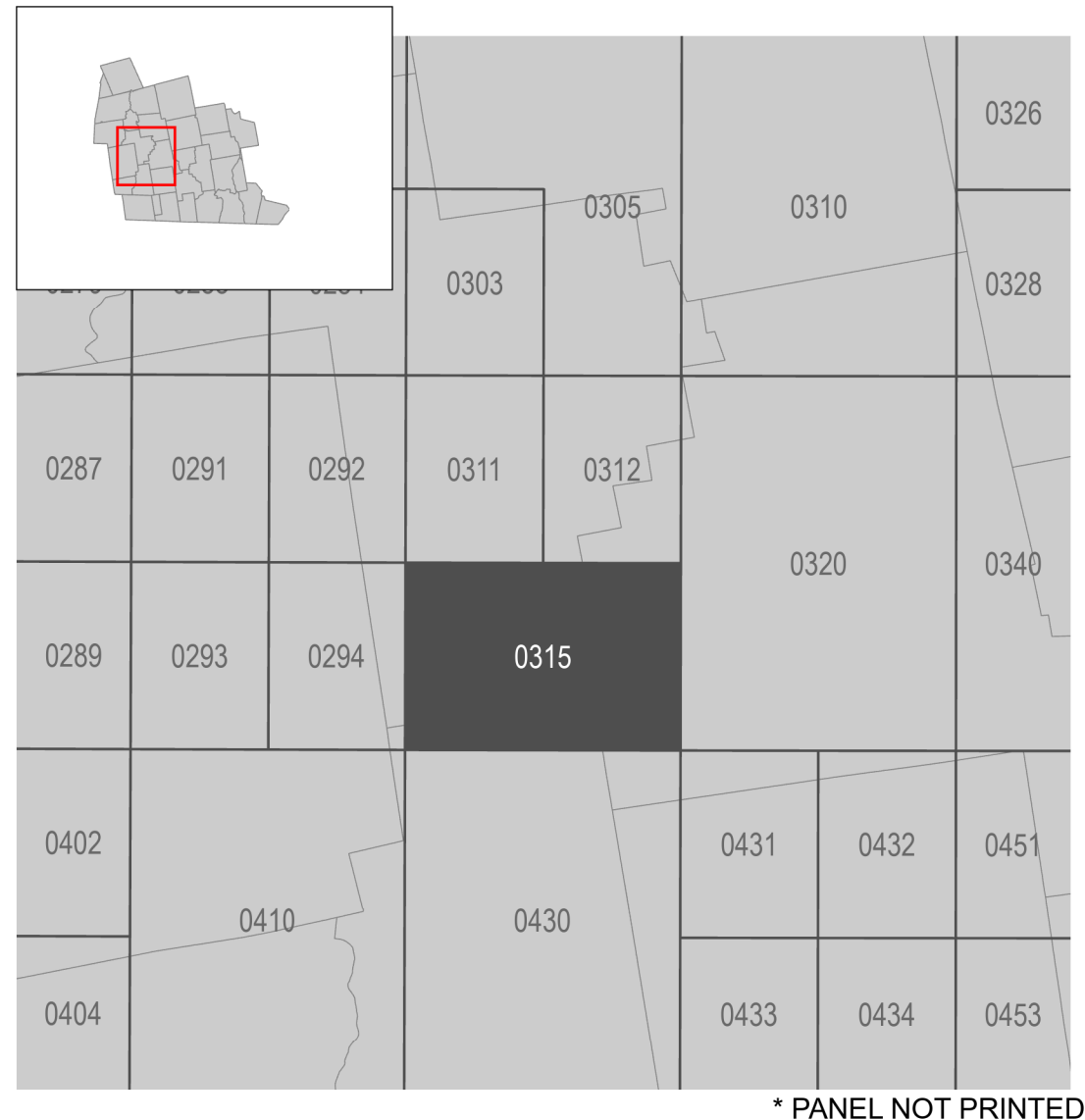

FEMA
National Flood Insurance Program

NATIONAL FLOOD INSURANCE PROGRAM
CHANGES SINCE LAST FIRM

Hillsborough County, NH
ALL JURISDICTIONS
PANEL 0315 OF 0701

Panel Contains:

COMMUNITY	NUMBER	PANEL	SUFFIX
GREENFIELD, TOWN OF	330209	0315	E
LYNDEBOROUGH, TOWN OF	0830218	0315	E
TEMPLE, TOWN OF	335781	0315	E

Non-Regulatory
12/13/2022

VERSION NUMBER
2.6.3.6
MAP NUMBER
33011C0315E
EFFECTIVE DATE

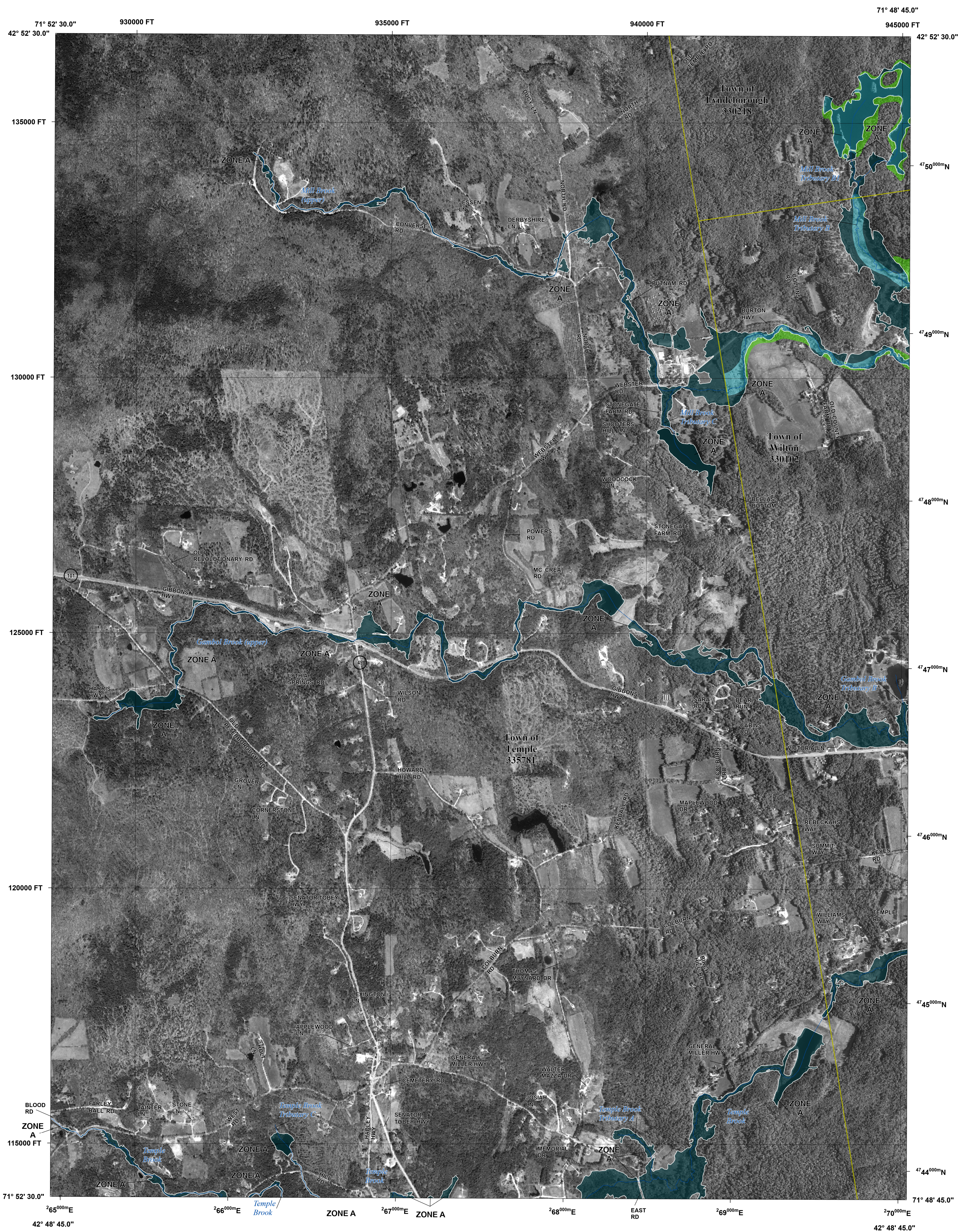

FLOOD HAZARD INFORMATION

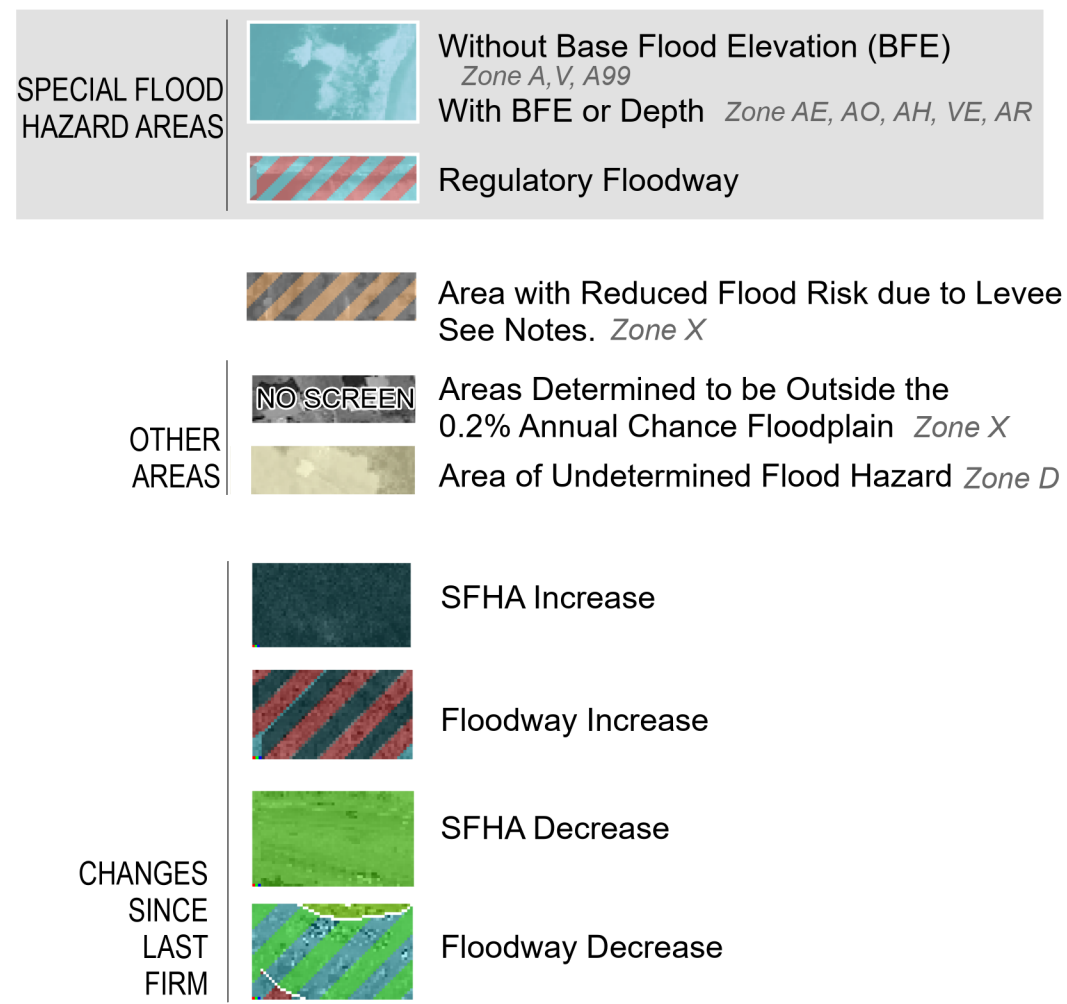

NOTES TO USERS

For information and questions about this map or available products associated with this Flood Risk Map, please call the FEMA Regional Service Center at 1-217-547-4402.

The information on this map is for informational purposes only and is not subject to regulations. The information represents the Flood Risk products and is intended for use in mitigation and planning.

Base map information shown on this FIRM was provided in digital format by the U.S. Geological Survey (USGS). This information was derived from digital orthophotography at a 2-foot resolution from photography dated 2010.

The CSLF dataset identifies changes in the Special Flood Hazard Area (SFHA) and floodway boundary changes since the previous FIRM was developed. These datasets quantify land area increases and decreases to the SFHA and floodway, as well as areas where the flood zone designation has changed (e.g., Zone A to AE, AE to VE, shaded Zone X protected by levee to AE for de-accredited levees).

Shaded Zone X floodplains are not displayed on this map for purposes of clarity and readability. Please refer to the regulatory FIRM for these areas.

SCALE

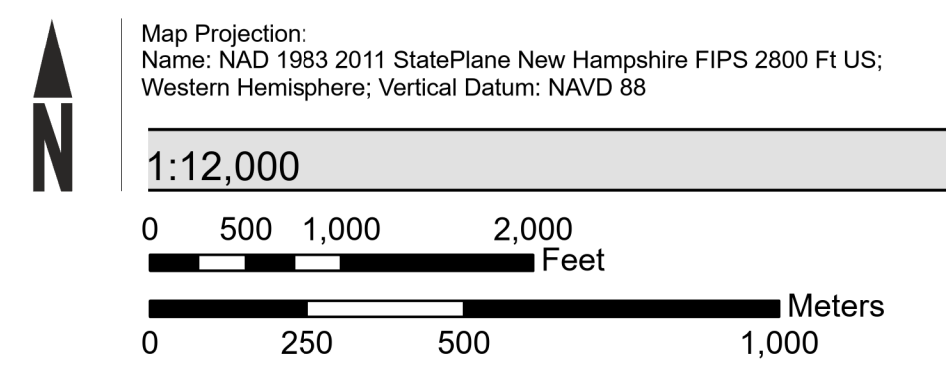

PANEL LOCATOR

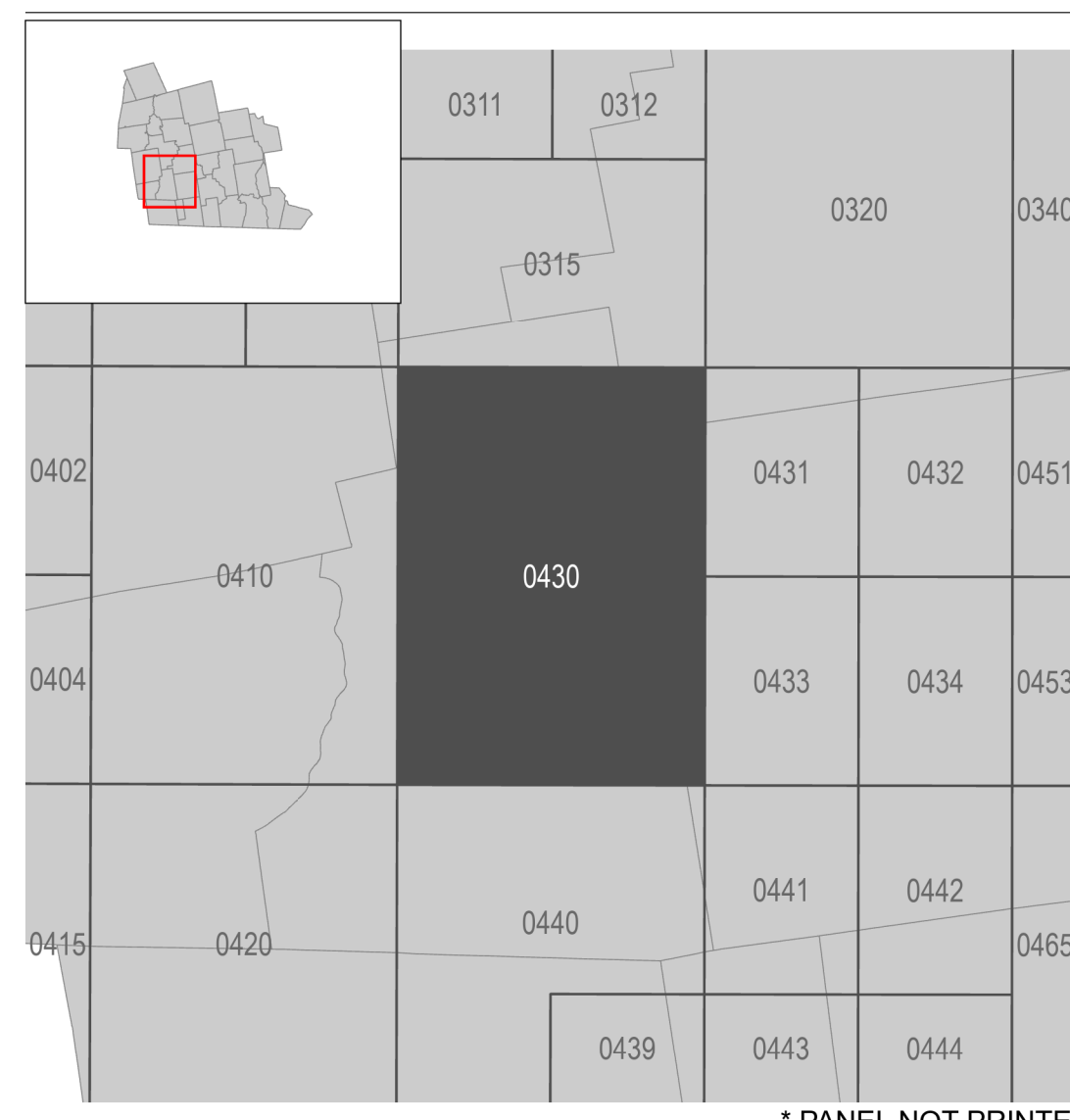

FEMA
National Flood Insurance Program

NATIONAL FLOOD INSURANCE PROGRAM
CHANGES SINCE LAST FIRM

Hillsborough County, NH
ALL JURISDICTIONS
PANEL 0430 OF 0701

Panel Contains:

COMMUNITY	NUMBER	PANEL	SUFFIX
LYNDEBOROUGH, TOWN OF	0830218	0430	E
TEMPLE, TOWN OF	335781	0430	E
WILTON, TOWN OF	330102	0430	E

Non-Regulatory
12/13/2022

VERSION NUMBER
2.6.3.6

MAP NUMBER
33011C0430E

EFFECTIVE DATE

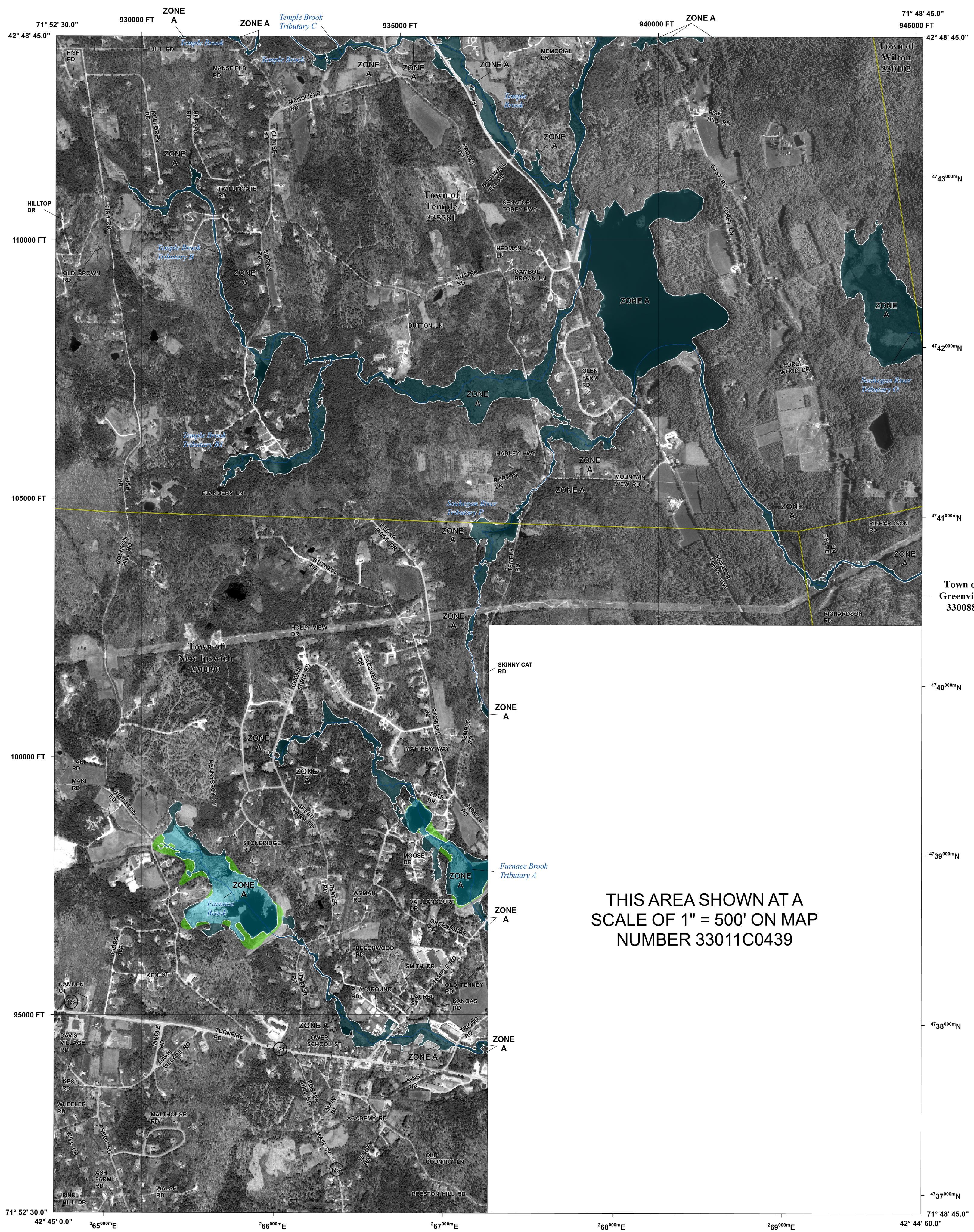

FLOOD HAZARD INFORMATION

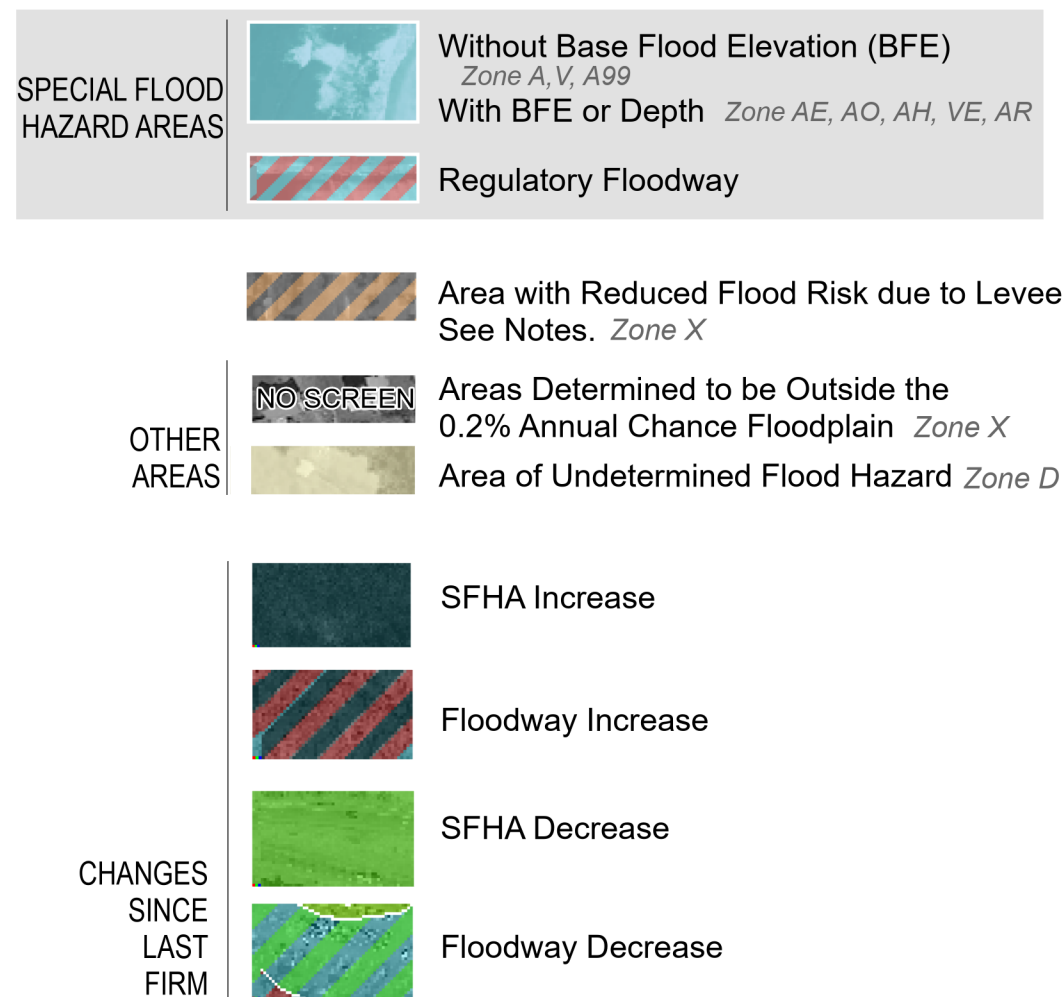

NOTES TO USERS

For information and questions about this map or available products associated with this Flood Risk Map, please call the FEMA Regional Service Center at 1-217-547-4402.

The information on this map is for informational purposes only and is not subject to regulations. The information represents the Flood Risk products and is intended for use in mitigation and planning.

Base map information shown on this FIRM was provided in digital format by the U.S. Geological Survey (USGS). This information was derived from digital orthophotography at a 2-foot resolution from photography dated 2010.

The CSLF dataset identifies changes in the Special Flood Hazard Area (SFHA) and floodway boundary changes since the previous FIRM was developed. These datasets quantify land area increases and decreases to the SFHA and floodway, as well as areas where the flood zone designation has changed (e.g., Zone A to AE, AE to VE, shaded Zone X protected by levee to AE for de-accredited levees).

Shaded Zone X floodplains are not displayed on this map for purposes of clarity and readability. Please refer to the regulatory FIRM for these areas.

SCALE

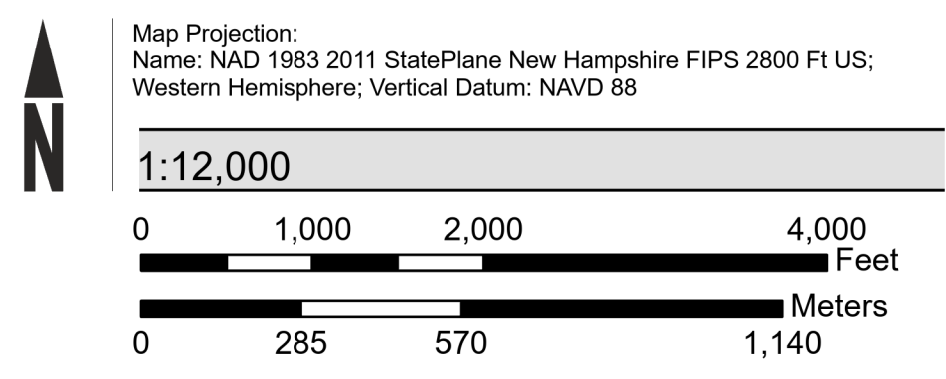

PANEL LOCATOR

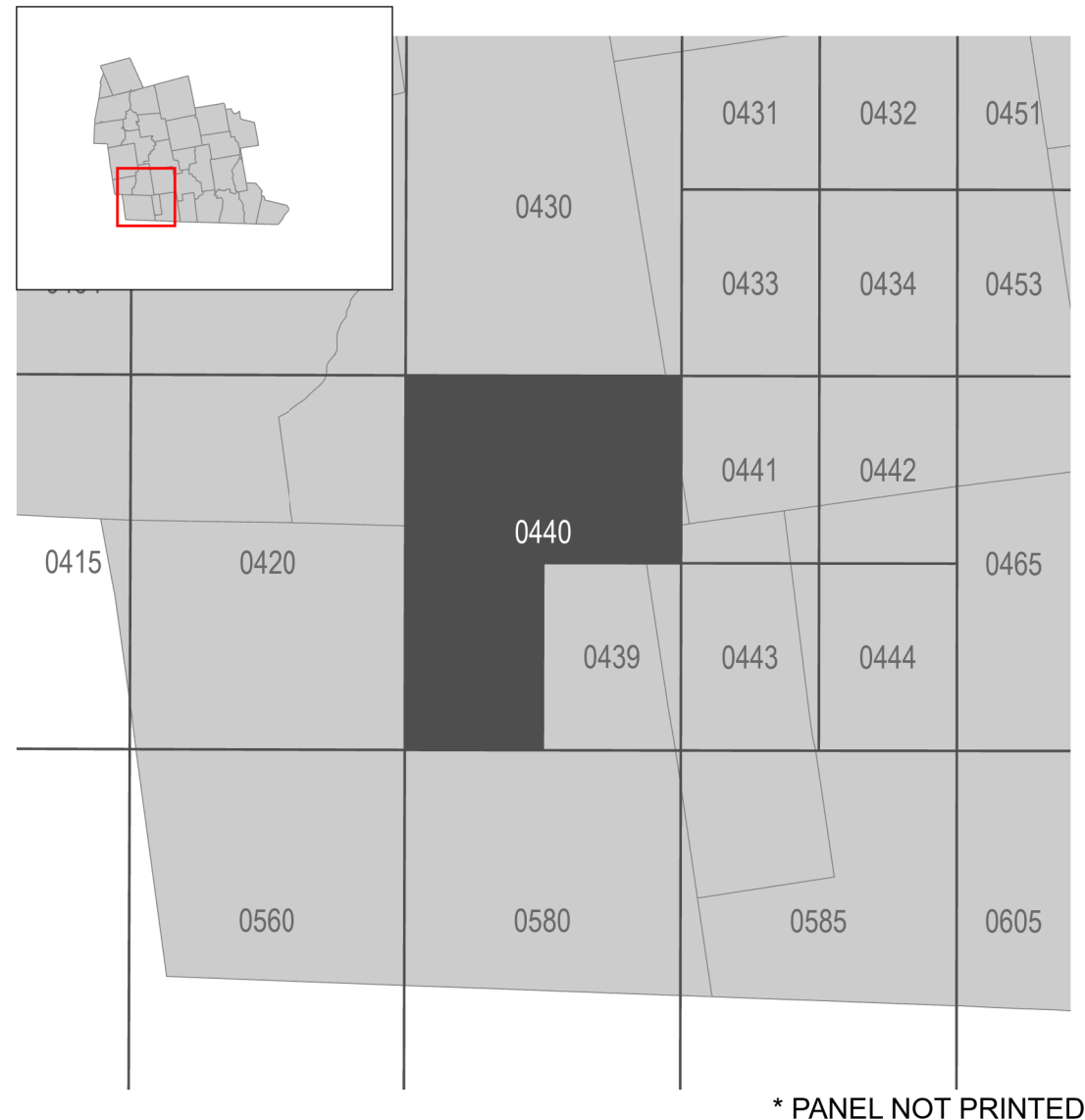

FEMA
National Flood Insurance Program

NATIONAL FLOOD INSURANCE PROGRAM
CHANGES SINCE LAST FIRM

Hillsborough County, NH
ALL JURISDICTIONS
PANEL 0440 OF 0701

Panel Contains:

COMMUNITY	NUMBER	PANEL	SUFFIX
GREENVILLE, TOWN OF	330088	0440	E
NEW IPSWICH, TOWN OF	330099	0440	E
TEMPLE, TOWN OF	335781	0440	E
WILTON, TOWN OF	330102	0440	E

Non-Regulatory
12/13/2022

VERSION NUMBER
2.6.3.6
MAP NUMBER
33011C0440E
EFFECTIVE DATE

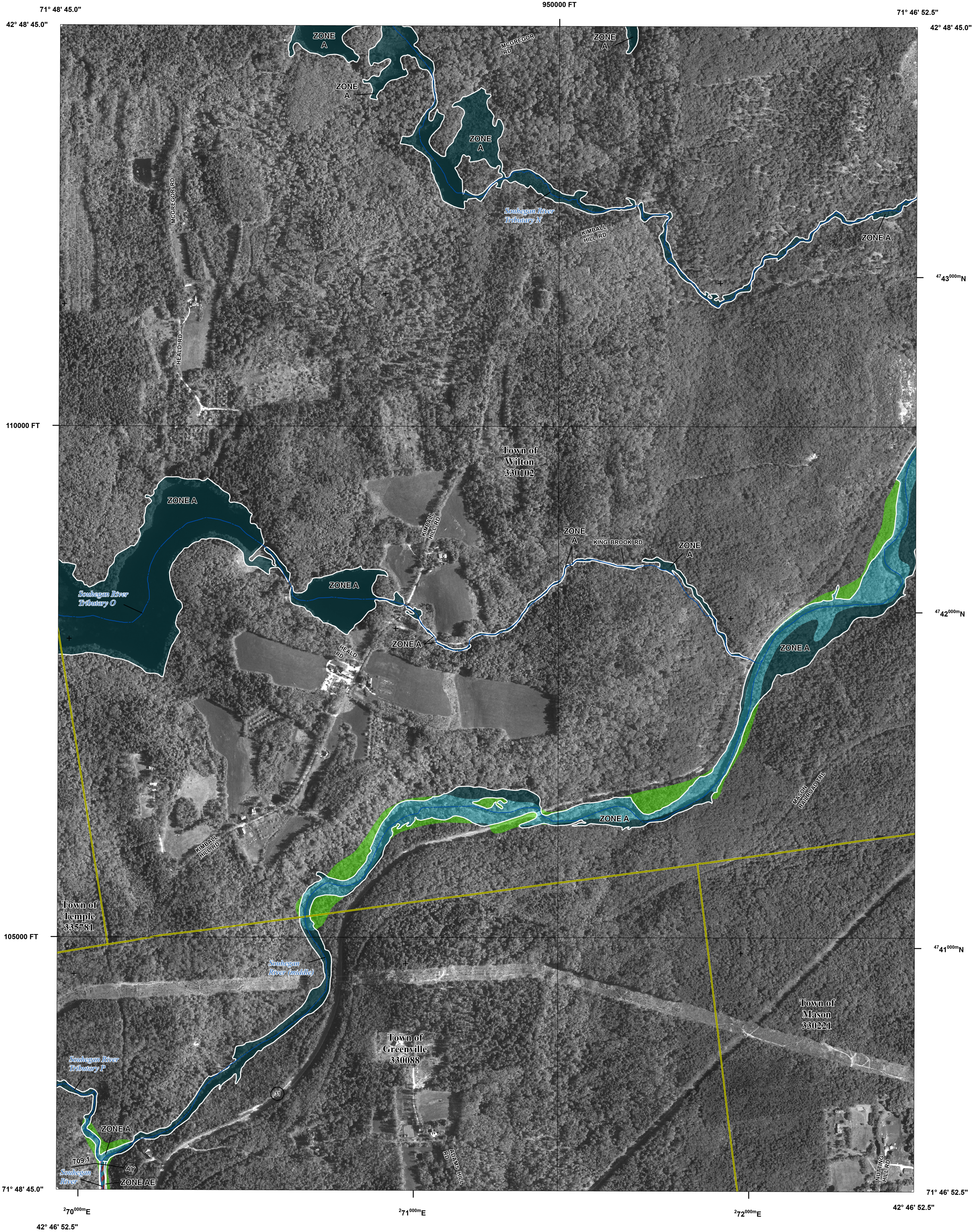

FLOOD HAZARD INFORMATION

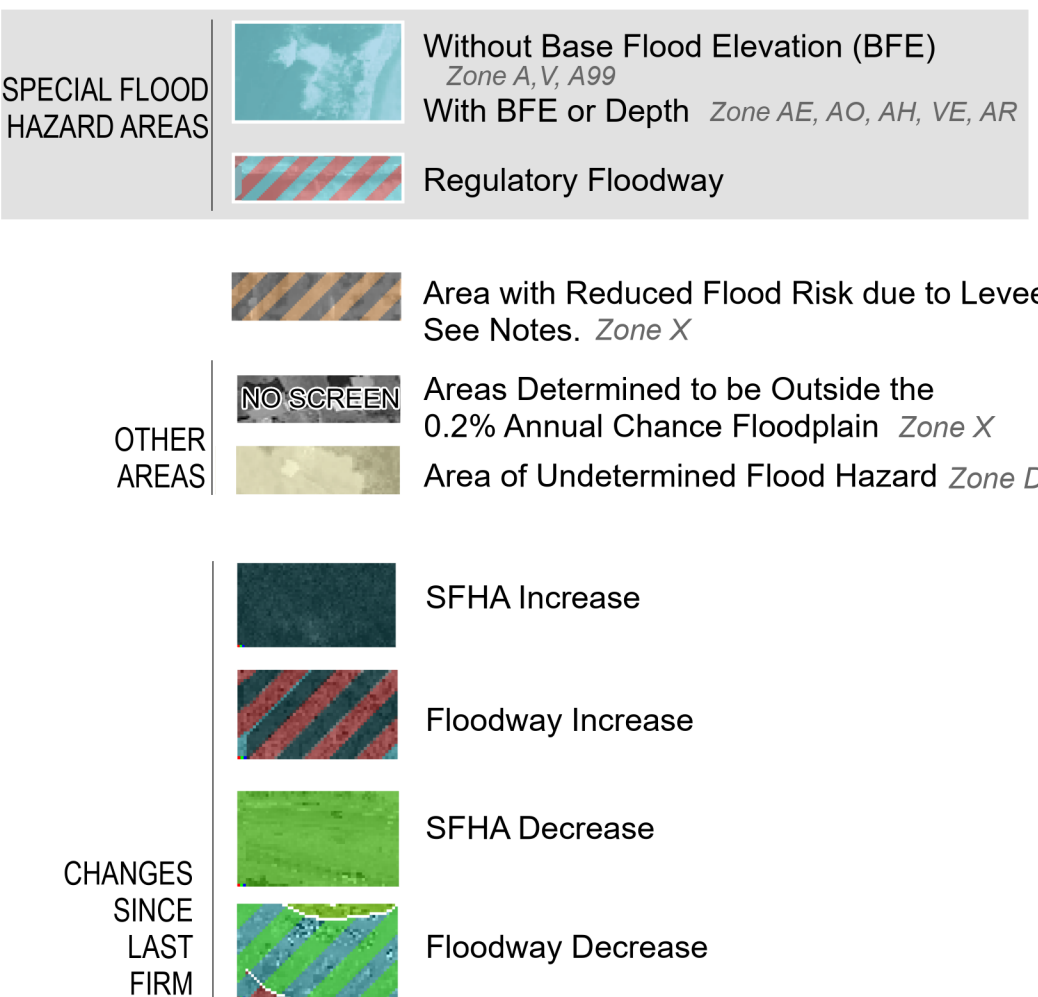

NOTES TO USERS

For information and questions about this map or available products associated with this Flood Risk Map, please call the FEMA Regional Service Center at 1-217-547-4402.

The information on this map is for informational purposes only and is not subject to regulations. The information represents the Flood Risk products and is intended for use in mitigation and planning.

Base map information shown on this FIRM was provided in digital format by the U.S. Geological Survey (USGS). This information was derived from digital orthophotography at a 2-foot resolution from photography dated 2010.

The CSLF dataset identifies changes in the Special Flood Hazard Area (SFHA) and floodway boundary changes since the previous FIRM was developed. These datasets quantify land area increases and decreases to the SFHA and floodway, as well as areas where the flood zone designation has changed (e.g., Zone A to AE, AE to VE, shaded Zone X protected by levee to AE for de-accredited levees).

Shaded Zone X floodplains are not displayed on this map for purposes of clarity and readability. Please refer to the regulatory FIRM for these areas.

SCALE

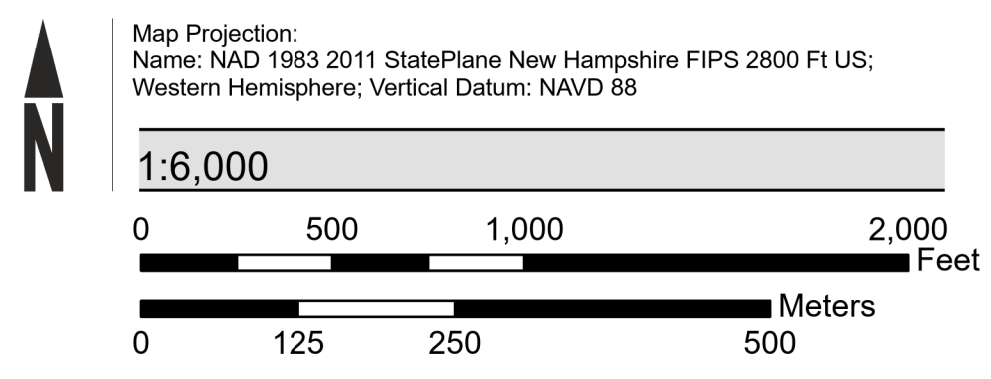

PANEL LOCATOR

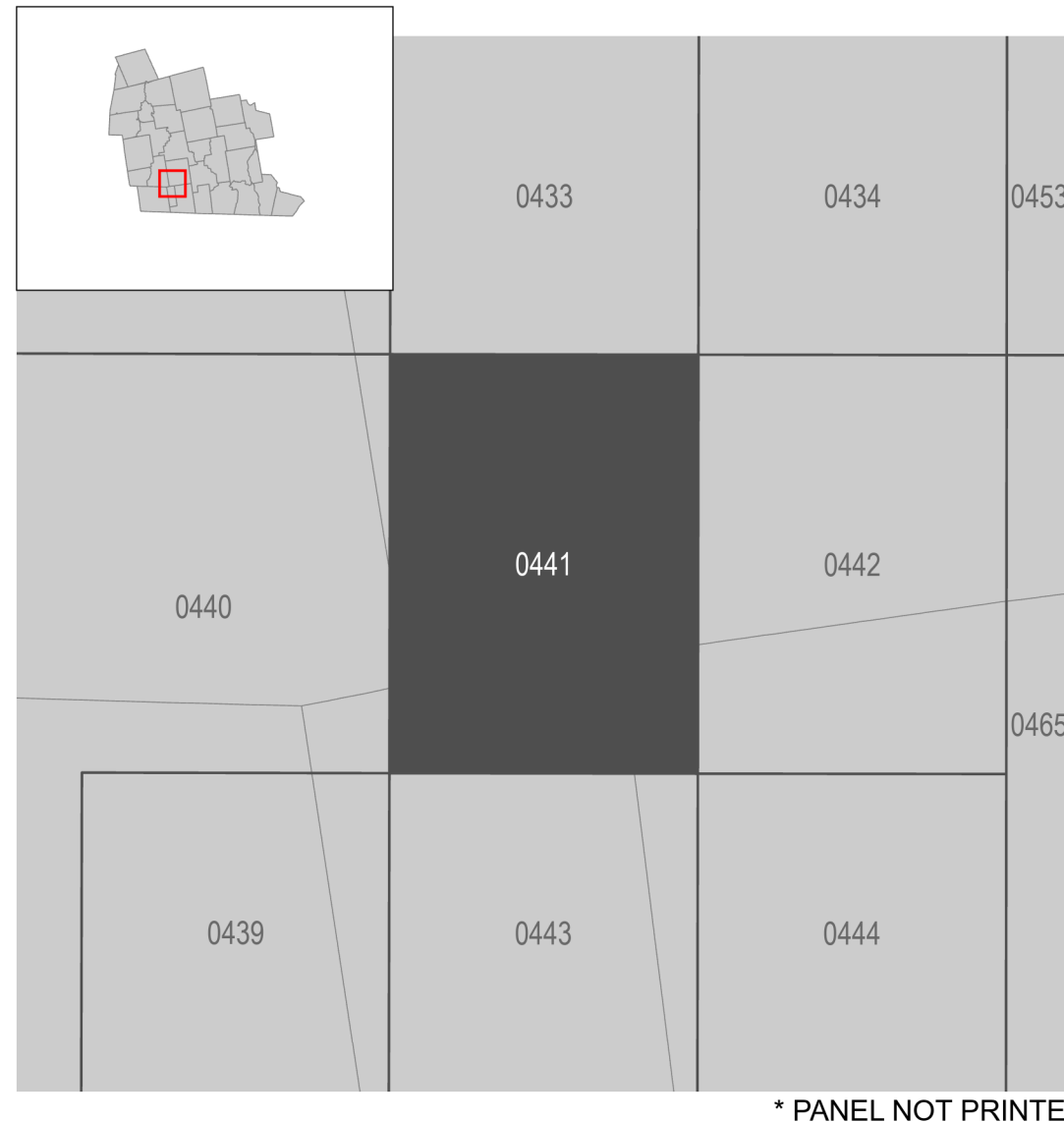

FEMA
National Flood Insurance Program

NATIONAL FLOOD INSURANCE PROGRAM
CHANGES SINCE LAST FIRM

Hillsborough County, NH
ALL JURISDICTIONS

PANEL 0441 OF 0701

Panel Contains:

COMMUNITY	NUMBER	PANEL	SUFFIX
GREENVILLE, TOWN OF	330088	0441	E
MASON, TOWN OF	330221	0441	E
TEMPLE, TOWN OF	335781	0441	E
WILTON, TOWN OF	330102	0441	E

Non-Regulatory
12/13/2022

VERSION NUMBER
2.6.3.6

MAP NUMBER
33011C0441E

EFFECTIVE DATE