

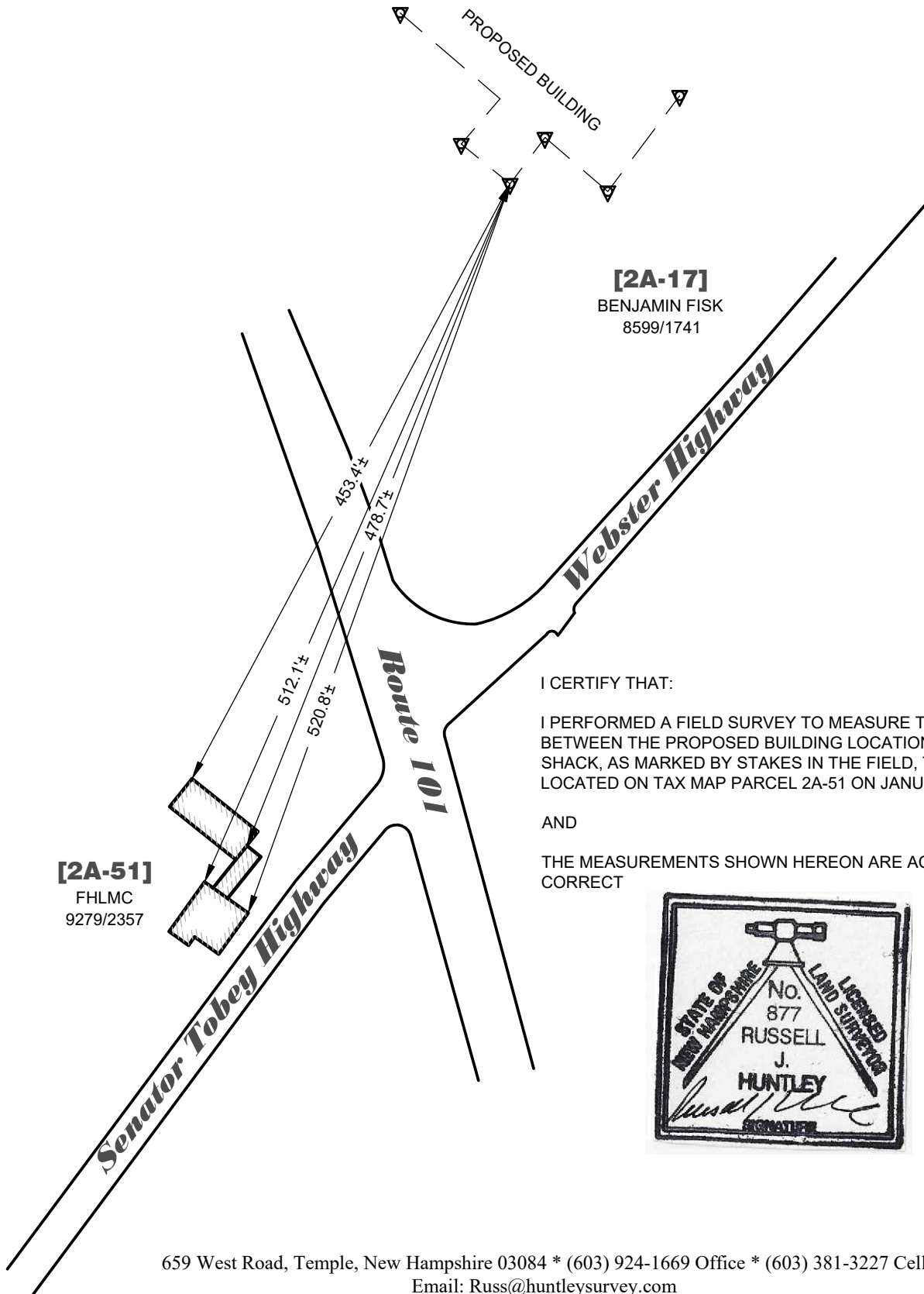

Huntley Survey & Design, PLLC

New Hampshire & Vermont - Land Surveying * Wetlands Delineation & Permitting * Septic System Design



[2A-51]
FHLMC
9279/2357

[2A-17]
BENJAMIN FISK
8599/1741

I CERTIFY THAT:

I PERFORMED A FIELD SURVEY TO MEASURE THE DISTANCES BETWEEN THE PROPOSED BUILDING LOCATION FOR BEN'S SUGAR SHACK, AS MARKED BY STAKES IN THE FIELD, TO THE BUILDINGS LOCATED ON TAX MAP PARCEL 2A-51 ON JANUARY 26, 2021.

AND

THE MEASUREMENTS SHOWN HEREON ARE ACCURATE AND CORRECT

